KIDNAP BABY GIVEN UP BY MOTHER

Today

Fast, Safe Flying Visiting the Upper Air Arrowheads of Gold Einstein as Second Fiddle

—By ARTHUR BRISBANE—

MIAMI, FLA., Nov. 22—J. R. Wedell, brilliant young flier who manufactures planes at Paterson, La., flew down here from New York yesterday in 5 hours and 1 minute. He planned a flight in four hours, but forest fires made him lose 170 miles. Five hours and one minute is good time for 1200 miles, fire or no fire.

Mr. Wedell made the flight at the request of Henry L. Doherty, of New York, who has bought the two biggest hotels here, plans, with object lessons, to show how near Miami is to great northern cities.

Pilot Wedell, asked, "When do you think flying will *be absolutely safe?*" opens his eyes with great surprise; "why it is safe now, the safest travel, safer than railroads or automobiles. The only danger when I fly down here from New York in five hours is after I leave the plane, and get into an automobile."

The first United States attempt to explore the upper atmosphere ended yesterday when Lieut.-Commdr. T. G. W. Settle and Maj. Chester L. Fordney came down in a New Jersey swamp, after sailing with a gas bag 59,000 feet into the air.

Eleven miles up into the air ocean above our heads is a good first attempt. It is as though some deep-sea fish should swim up a tenth of the mile from the bottom of water five miles deep.

When the two stratosphere fliers reached a point 11 miles above the earth they still had 400 miles to go to reach the thin outside edge of our air ocean.

Some day, perhaps, men will leave our atmosphere entirely, and go on to the moon, or possibly some near planet. But that will not happen soon.

Going about 1000 miles an hour, it would take five years to reach our neighbor, Mars, when it comes "near" us, within 40,000,000 miles.

While prosperity was sitting down, "just around the corner," everybody said hard times were a matter of "psychology." Now Edward Romfh of this city says the value of the dollar and the importance of our big gold reserve are also matters of "psychology." Mr. Romfh is an able banker, his First National went through all the crash and crisis, the "big wind" and everything else industrial, while banks were toppling from the Canadian to the Mexican border and from the Atlantic to the Pacific.

"Value," says Mr. Romfh, "depends on what you can do with a thing," and tells this story. Spaniards roamed all over Florida, establishing cities, including St. Augustine, the oldest, because they found here Indians using pure gold to make beads for their arrows. They thought Florida must have wonderful gold mines when they found Indians glad to exchange a pound of gold for a pound of copper because the copper made harder arrow heads.

After a while the Spaniards discovered that Florida Indians used gold because Spanish treasure ships on their way home from South American gold mines had been wrecked on Florida coral reefs. The Indians got their gold from those ships.

New York, will give a benefit for Germans of Jewish descent "driven into exile by the Hitler government," with Prof. Einstein, whose property in Germany has just been confiscated, playing the violin.

The learned professor will play a double concert by Bach, as "second fiddle." Something to which he is not accustomed, with the brilliant violinist, Teschs Seidel, as first violin.

Via radio, the ether will carry Einstein's notes out into space, on and on, nobody knows how far. They might never stop going, except that Einstein says the universe is limited, or curves back on itself, or does something to free us from the frightful dilemma of infinite space and endless time.

You wonder with what the professor's notes will come in contact, when they get to the end of the universe. Is there a wall, a fence, or just an empty hole, how far does that hole extend, and what is on the other side of it.

With tickets to the concert at $25, the hall will be crowded. Many would rather hear Einstein play the violin than talk relativity. The violin is easier to understand.

The number of deaths in childbirth is greater in this country than in any other civi-

Continued on Page 6, Column 3

WEATHER

Fair, colder tonight, Thursday; lowest temperature in night near 40; westerly winds. High tides 2:26 a. m.; 2:41 p.m.

Sun rises 6:53; sets 4:17.

Light all vehicles out after 4:45.

BOSTON AMERICAN

EVENING

NEW ENGLAND'S GREATEST EVENING NEWSPAPER

VOL. 30—No. 208 Published Daily by N. E. Newspaper Pub. Co. Entered as 2nd Class Matter at Boston P. O. BOSTON, WEDNESDAY, NOVEMBER 22, 1933 2 CENTS ZONE PRICE 3 CENTS

7 P.M. SPORTS STOCKS CLOSING PRICES

CWA JOBS OPENED TO MEN OFF DOLE

Likes Being Kidnaped Best

REV. MR. BENNETT MARY PATRONE

Rev. Fred D. Bennett as he appeared in Suffolk Probate Court today carrying Mary Patrone (Jean Marie Nickerson), 4, who was "kidnaped" by her mother last month to prevent her adoption by the East Boston couple who have reared her. Mary—or Jean Marie—in turn, carried her dolly into court. The mother, Mrs. Eunice Patrone, is in Charles st. jail for contempt for hiding the little girl. The child wept as she was led away by her foster parents. (Boston American photo.)

Late News Bulletins

At Fenway Park:

ENGLISH HIGH . . 0 0 - -—

COMMERCE HIGH . 0 0 - -—

CUBANS THREATEN RIOT AGAINST WELLES

Havana, Nov. 22 (INS)—A giant demonstration against American Ambassador Sumner Welles when he returns to Havana from his conference with President Roosevelt was promised today by the student newspaper "Alma Mater" which has been conducting a campaign for Welles' recall.

THREE HELD IN CIGARETTE ROBBERY

William Katros, 21, of Epping st., Dorchester, and William J. McLaughlin, 21, of Standish st., were held in $2500 for the grand jury in Dorchester Court today on charges of breaking into a Neponset ave. chain store and stealing 38 cartons of cigarettes on Nov. 12. David Epstein of Browning ave., Dorchester, proprietor of a poolroom, was held in $1000 charged with receiving the stolen cigarettes.

POLICE KILL CHARGING BULL IN BRIGHTON

Patrolman Harold Swanson and Joseph E. Green today killed a bull that had escaped from the Brighton abbatoir in Western ave., Brighton. They chased the animal through North Beacon st., Market st., Soldiers Field rd. and Western ave. before it wheeled and twice charged their car. Swanson dropped it with a shotgun.

CWA CREATES 400,000 JOBS FOR NEW YORK

New York, Nov. 22 (INS)—Nearly 400,000 jobs will be created in New York State by the operations of the Civil Works Administration, it was stated today, and of this number about one-half will go to New York city.

BOY RUNAWAY, 3, CAUGHT FOR THIRD TIME

Three-year-old Eddie Ryczek, of Bulfinch st., found lost in Somerset st., was claimed this afternoon by his mother in the old Joy st. police station. It was the third time in six weeks that the little boy had been missing.

Norwood Strikers Beat Girl

GIRL BEATEN, FIRE SET IN STRIKE

Police Seize Women in Norwood Fight, But One Escapes

Pictures on Page 9

Disorders that included the attacking and stripping of a Norwood girl, firing of a garage and house with a loss of $2000, and a pitched battle between strikers and police who sought to rescue a girl prisoner, featured the fourth day of the strike at the Winslow Bros. and Smith tannery in Norwood.

The victim of the attack was Miss Freda Baldus of Harding st., Norwood, who was accosted by three women in Walpole st. there, while on her way to the tannery.

FIRE SET BY STRIKERS

The fire, police said, was set by striking tannery workers. Five of them are held for questioning at Norwood police headquarters. Flames swept the garage and home of Louis Fifield, Saunders rd.

According to police, three women, who police say were led by Mary Waselunas, jumped from behind a clump of bushes and threw the Baldus girl to the ground, beating her about the face and head and finally tore all her clothing from her body.

CLOTHING TORN OFF

When police arrived in response to a riot call they found Miss Baldus covered with blood and without clothing. When clothing was provided for her she was taken to the vicinity of the tannery and there identified the Waselunas woman as the leader in the assault.

When police seized Miss Waselunas more than 50 other strikers attempted to rescue her and a pitched battle ensued for more than 15 minutes. A second woman who was also identified by Miss Baldus escaped.

Police succeeded in holding the Waselunas woman and she will be in Dedham court on charges of assault and battery. More warrants are out for the rest of the attackers.

GRILL DOCTOR IN SLAYING

Story on Page 2

Chicago, Nov. 22 (INS)—Dr. Alice Lindsay Wynekoop, prominent society and civic leader, today was taken into custody by police for questioning concerning the operating-table murder of her attractive daughter-in-law, Mrs. Rheta Gardner Wynekoop. All other members of the old Monroe st. mansion Dr. Wynekoop maintained alone were detained.

After an inquest into the death of the young wife of Earle Wynekoop had been adjourned, Police Capt. Joseph Stege announced that many discrepancies had cropped out in the testimony.

2800 Battle for Free U. S. Pork in Lynn City Hall

About 2800 men, women and children stormed Lynn City Hall today for apportionment of free government pork. So great was their struggle for possession of food that Lynn police were summoned to quell the disturbance.

Recipients of the pork, taken from the Lynn welfare lists, fought among themselves for places of vantage in the lines and resisted an attempt to check them.

Official business was suspended when the congestion on the lower floor of City Hall became too great.

Balances and Receipts

Washington, Nov. 22—Today's Treasury balance, $1,250,076,537; U. S. Customs Receipts, $18,781,314.

HALF OF JOBS GO TO MEN OFF DOLE

CWA Board Orders Way Open for All Idle; Aid for Women

Jobs! Jobs! Jobs!

1—Thousands more go off welfare and onto jobs as officials speed up drive to give 50,000 work by Saturday night.

2—First disorder at Cambridge; 400 rush lines for jobs and police summoned on riot call.

3—Civil Works Board takes up first Boston projects calling for expenditure of nearly $1,500,000 and the making of 4332 jobs.

4—More than 3000 men not on welfare storm South Armory to register.

BULLETIN

The Civil Works Board late today reversed its previous decision and ordered all cities and towns to hold 30 per cent of their prospective jobs open for persons not on the welfare lists. At the same time arrangements were made to open federal re-employment registration offices for women. Labor was told the CWA could grant no special dispensation to union men.

Several thousand more men were taken off Massachusetts municipal welfare lists and hired on real jobs today as the vast program of the Civil Works Administration was speeded up towards a goal of 50,000-jobs-by-Saturday.

The civil works board convened to pass upon projects calling for an expenditure of $3,041,680 and employment of approximately 8361 men in 34 more cities and towns.

Boston's partial project list seeking $1,494,970, to give work to 4322 persons, headed the new list coming up for consideration.

O.K. JOBS FOR 8300

The board okayed $972,207 worth of projects to give jobs to 4497 in 16 municipalities yesterday. Projects totaling $1,087,247, as submitted by 13 municipalities and one state department, were passed upon during the emergency session Monday night. These provided for jobs for about 4000.

Projects already filed, either passed upon or awaiting sanction, aggregate $5,001,244, pretty close to half of the $12,000,000 Massachusetts will receive as its share of the federal grant.

Theoretically there are then, about 8500 new workers already employed upon projects aggregating $2,869,5514.

Actually, of course, the number is much smaller because of necessary delay in getting the work really going. But those jobs have

Continued on Page 4, Column 1

Experiments

SPEAKING at Savannah recently President Roosevelt said:

"It has been remarked of late by certain Tories that those who are today in charge of your national government are guilty of great experimentation. If I read my history right, the same suggestion was once when Englishmen, protesting in vain against intolerable conditions at home, founded new colonies in the American wilderness, and when Washingtons and Adamses and Bullocks conducted another great experiment in 1776."

President Roosevelt is entirely right. It is no just criticism of procedure to denounce it as "experimental."

President Roosevelt is right again when he says that when the fathers of this republic founded a new government that was an experiment.

The test of new procedure is not whether or not it is experimental but whether or not it is successful.

The experiment of "Washington and the Adamses" has been successful—enormously successful.

* * *

ON the other hand the experiments of Aaron Burr in 1807 and of Jefferson Davis in 1861 were not so successful and, according to the opinions of all of us today, not so worthy of success.

Still at those times the proponents of revolution and secession and such extreme modifications of establishing American polity doubtless cited the success of the experiment of 1776 as a justification of their own actions.

Procedure is not necessarily wrong because it is experimental, and not necessarily right because it is experimental.

On the whole, however, it may be set down as a sound general proposition that it is wise not to experiment too much with a successful experiment.

Most experiments fail. Some succeed.

Those which succeed should be dearly cherished and thoughtfully studied in order that we may come to understand fully their merits and enjoy to the utmost their benefits.

* * *

THUS, since the experiment of 1776 has been, despite occasional troubles and problems, such a magnificent success, perhaps we should adhere a little more closely to its basic principles of national and individual liberty, of freedom of thought and speech and publication and action, and to its basic policies of independence and isolation in our relations abroad and of tolerance and reciprocal respect and consideration in our associations at home.

The Hearst papers believe most deeply and sin-

Continued on Page 2, Column 5

LARGEST PLANE CRASH KILLS 14

Moscow, Nov. 22—Carrying 14 persons to their death, the Soviet airplane K-7, pride of the Russian fleet and the largest land plane in the world, crashed yesterday near Kharkov, it was officially revealed today.

The great airplane was a duralumin monoplane designed to carry 70 passengers and a crew of six men.

The wing spread was 196 feet and it was powered by eight motors capable of generating 4000 horsepower to drive the plane at 200 miles an hour.

Dr. Laskey Taylor Injured in Fall

Dr. Laskey Taylor, research worker at the Thorndyke unit of the City Hospital, is under treatment there today for a fractured right forearm and multiple abrasions, sustained when he fell on the steps of his home in Worcester st., South End.

TRIO HELD FOR BAD MONEY

Three Needham men were held in $5000 each until Dec. 8 when arraigned today in East Cambridge court on a charge of having counterfeit $5 bills in their possession.

Thomas R. Brady of Central ave., and Francis E. Dennis of Hunnewell st. pleaded guilty to the charge, but Alfred E. King, also of Hunnewell st., denied his guilt.

According to Brady and Dennis, they purchased $50 worth of bad bills for $15 from a man they met last night in a North End speakeasy and had passed eight of the $10 bills before Dennis was arrested in a North Cambridge drug store.

Federal authorities were notified today and the men were held in bail.

Wet Weather Ruins Crop

Bogota, Colombia, Nov. 22—Unprecedented wet weather continued to cause tremendous damage throughout the country.

KIDNAP GIRL GIVEN AWAY SOBS FOR MOTHER

Mrs. Patrone Will Go Free; Plans Fight to Reclaim Child

Back into the arms of her foster mother, little Jean Marie Patrone—who is now Jean Marie Nickerson, by adoption—went today, but the four-year-old girl apparently did not care much for her being surrendered.

In fact little Jean Marie, whose mother, Mrs. Eunice Patrone, has spent 12 days in Charles st. jail for refusing to surrender the girl, broke into tears and pulled back when the foster mother, Mrs. Thomas Nickerson of East Boston, extended arms to take her.

Cries of the little girl, for whom police and court officials conducted an unsuccessful search, broke the peace and calm of probate court within a few moments after Judge Arthur W. Dolan had turned her back to Mr. and Mrs. Nickerson and had announced that Mrs. Patrone would now be freed.

MOTHER TO FIGHT

The girl had been brought into court by Mrs. Patrone's counsel, accompanied by the Rev. Fred Bennett, pastor of the Union Congregational Church, Columbus ave., South End, and Mrs. Florence Walton, social service worker of the church.

During the brief proceedings, little Jean Marie, wide-eyed, sat on the knee of the minister, who said the girl had been turned over to him this morning by a person he declined to identify.

Through her counsel, Mrs. Patrone, who then remained in jail, served notice that she would keep up her fight to retain her baby, a fight that began in earnest when the natural mother seized the girl 12 days ago and ran with her from the courtroom after she had been awarded by Judge Dolan to the Nickersons.

COURT WON'T WAVER

Counsel for Mrs. Patrone argued that the adoption of Jean Marie had been obtained through fraud by the Nickersons, who had

Continued on Page 2, Column 8

Olympic Ice Queen Married in Secret

Port Henry, N. Y., Nov. 22—The queen of the winter Olympics at Lake Placid two years ago, Miss Lucile P. Hickey, has been married to James C. McNulty, Jr.

Announcement of the wedding was made by the young woman's father, John F. Hickey. He did not say when the wedding took place. He did say the couple would live in Port Henry.

In Today's American

Classified Ads .....Page 18
Dr. Copeland's Advice....Page 14
Edwin C. Hill .....Page 20
Elsie Robinson .....Page 9
Financial .....Page 19
James T. Williams, Jr....Page 20
Keyhole on the News....Page 7
Louella Parsons' Column Page 8
Marion Lee .....Page 14
O. O. McIntyre .....Page 9
Prize-Winning Recipes ..Page 14
Prof. Rogers .....Page 13
Radio News .....Page 9
Skippy Comics .....Page 13
Society News .....Page 10
Sports Column by Austen Lake .....Page 15
That Girl from N. Y. ....Page 14
Theater News .....Page 8

ROOSEVELT PLANS SILVER SCHEME BEFORE CONGRESS MEETS

'SOUND MONEY' MEN LINE UP TO BATTLE GOLD POLICY

Inflationary Congress May Throw Entire Financial Situation Into Sweeping Warfare

By GEORGE R. HOLMES
International News Service Staff Correspondent.

Washington, Nov. 22—The money question whirled into a seething situation today on three distinct fronts, following the resignation of Dr. O. M. W. Sprague as financial adviser to the Treasury Department.

1. The country appeared headed for an old-fashioned battle, with the so-called "sound money" people and the inflationists choosing up sides and going to it.

Senator Pittman (D., Nev.), in a message to Sir George Schuster, at New Delhi, India, declared President Roosevelt was considering action, even before Congress meets, upon the silver rehabilitation agreement reached at the London economic conference.

Under the London agreement the United States, Canada, Mexico, Peru and Australia proposed, subject to ratification, to absorb 35,000,000 ounces of silver annually into their currencies.

Pittman's message said:

"We deeply appreciate India's action relative to the silver agreement.

"The President has under consideration action before Congress meets.

"Congress will undoubtedly carry out the agreement. Congratulations."

2. Henry Morgenthau, Jr., acting secretary of the treasury, has been called to meet with President Roosevelt at Warm Springs, Ga., this week.

The resignation of Prof. Sprague and his tart criticism of the Roosevelt monetary policy, accentuated a situation which has been boiling for weeks.

"I have now reached the conclusion," said *Prof.* Sprague in his letter to the President, "that there is no defense from a drift into unrestraining inflation other than an aroused and organized public opinion. It is for the purpose of contributing as I may to such a movement that, with feelings of profound disappointment, I sever my connection with your administration."

This was considered the equivalent of an open declaration of war. Those who oppose the Roosevelt gold-purchase experiment propose to organize and arouse public opinion against it. For his own part, Prof. Sprague plans to conduct a written and spoken campaign of opposition.

That he is assured of considerable support already is evident. The U. S. Chamber of Commerce only last Saturday published a resolution urging the President to return to the gold standard and abandon his present experiment with the value of the dollar.

That the administration is tightening lines for the intriguing battle also is evident. The Treasury has been thoroughly shaken up under the new order. Secretary Henry Morgenthau, Jr., and other changes are on the way.

Those out of sympathy with the gold policy, like Dean Acheson and Prof. Sprague, have been retired. New men have been appointed to "key" positions in the Treasury—men who are in sympathy with the President's program. And most significant of all, a rigid censorship has been clamped down under which officials other than Morgenthau himself are forbidden to talk to newspaper men.

Dr. Herman Oliphant, formerly connected with the Farm Credit Administration, which Morgenthau headed, has been transferred to the Treasury as "general counsel" to the secretary. It is a new post.

Earle Bailie, formerly connected with the Seligman banking and brokerage firm in New York, has been appointed "fiscal adviser" to the secretary. It is also a new post.

William H. McReynolds, formerly with the Federal Bureau of Efficiency, has been named "administrative assistant" to the secretary.

William H. McReynolds, formerly with the Federal Bureau of Efficiency, has been named "administrative assistant" to the secretary.

TREASURY HAS PRESS AGENT

And the Treasury now has a press agent for the first time in history. Herbert E. Gaston, a former New York newspaperman and friend of Morgenthau's, being appointed to that post. Under Morgenthau's orders, gagging subordinate officials in the treasury, all news of treasury activities must emanate from Gaston after approval of Morgenthau.

The changes and the gag-rule were described in one administration quarter as being necessary to stop "mining" at the administration's monetary policy from within.

In the background of the approaching battle looms Congress, due to assemble some six weeks hence.

Congress is in an inflationary mood, as revealed last spring in the passage of the Thomas amendment, reposing vast inflationary power in the President. The powers conferred were discretionary. That is Mr. Roosevelt could use them or not as he saw fit. Some of them he has used, but the greater part he has not.

The oncoming Congress may make those powers mandatory instead of discretionary. Then there will be a real fight.

Roosevelt Going on With Monetary Policy

Warm Springs, Ga., Nov. 22 (INS)—President Roosevelt rested and swam today, while official Washington reverberated to the resignation of O. M. W. Sprague as financial adviser to the Secretary of the Treasury.

It was made plain that no change of the present monetary policy of the administration was in prospect. The President executive will have no comment whatever on the Sprague resignation, which was sent to the Secretary of the Treasury—not to the President. Sprague was brought here by William H. Woodin, who recently retired for an indefinite leave. Thus Sprague's resignation was referred to and accepted by the acting secretary, Henry Morgenthau, Jr., and is not to come to Mr. Roosevelt at all.

Another matter was brought to the President's attention—the order of Morgenthau imposing a seal of silence on Treasury Department officials. This brought a protest from the Treasury newspaper correspondents in Washington, but it was made plain here the President would not interfere.

Stephen T. Early, secretary to the President, said Mr. Roosevelt was confident Morgenthau did not intend to impose a general press gag.

King's Heckler

John McGovern, Labor member of Parliament from Glasgow, who denounced King George as a "parasite" during the opening of Parliament yesterday. (International News Photos.)

SEA IS COMBED FOR WIDOW IN DEATH PLANE

Wealthy Woman Left Notes Telling of Suicide Plan

Jacksonville, Fla., Nov. 22 (INS)—Attaches at municipal airport here abandoned hope today of rescuing Mrs. Louise Turck Stanton, socially prominent Junior League member, who flew out to sea in a borrowed airplane to end her life.

Relatives attributed her desperate flight to despondency over the recent death of her husband in an auto accident.

No trace of the airplane had been found today although airplanes had flown over a wide stretch of the ocean here after notes outlining her plans had been found.

In notes left behind she asked that it not be called suicide—for "I particularly dislike the word suicide"—and explained she just wanted to go "out into space and find out what it's all about, and if there isn't anything—that's O. K. too."

It was hous after she flew with about one-hour's gasoline to last four hours and take her some 350 miles to sea, that airport authorities found the notes in her cabin.

To Bert Maloney, airport manager, she wrote:

"There's not a plane on the field that can reach me (and return) or do any thing if they could—I'll be at sea, that's all, and you can count on me that the job will be thorough. I don't want any wreckage found."

Friends said they believed Mrs. Stanton was grief-stricken over the death of her husband, Gordon M. Stanton, who lost his life in an auto accident here less than two weeks ago. They had been married less than a year.

Her family—she was the daughter of Col. and Mrs. Raymond C. Turck—was silent and did not disclose the contents of notes she left to them, in addition to the airport manager, the young woman had requested that there be no "sentimentalism."

NOTE NEW CLUE IN SLAYING AT DOCTOR'S

Insurance Policy on Death Victim Is Revealed

Chicago, Nov. 22 (INS)—A note, found in the bedroom of Dr. Alice Lindsay Wynekoop, mother-in-law of the slain Mrs. Rheta Gardner Wynekoop, added another mystery angle to the case, police revealed today. The note, written in a feminine hand in pencil and unsigned, read:

"Precious: I'm choked. You are gone—you have called me up —and after ten minutes or so I called and called. No answer. Maybe you are sleeping. You need to be but I want to hear your voice again tonight—would give anything I have to spend an hour in real talk with you tonight—and I cannot—good night."

Police were trying to ascertain who wrote the note.

Through a maze of mysterious circumstances and developments, police delved into the events which preceded and followed the killing yesterday of the red haired young wife of Earle Wynekoop in the operating room of the 16-room home of his mother, Dr. Alice Wynekoop, prominent physician and civic leader.

BURGLARY ANGLE FAILS

Major developments in the murder case, termed by police more baffling than the "best of thrillers," were:

Discovery of $8 which Dr. Wynekoop had reported stolen from her desk. The money was found in a drawer of the desk and eleminates entirely the burglary angle.

Finding of scratches from human fingernails on the face of the slain girl. The scratches were found by Police Lieut. Stewart P. Moss, who said they indicated the victim had struggled for her life before she was fatally shot in the back. The scratches also indicated, Moss said, that a hand had been placed over the young wife's mouth to keep her from screaming.

Police were unable to locate Earle, the victim's husband.

INSURANCE POLICY

With professional calm that was courteous, kindly, never resentful or Brusque, Dr. Alice Wynekoop, 62, took the stand at the coroner's inquest today and testified that she knew of no insurance on the life of her daughter-in-law.

Coroner Frank Walsh announced that a life insurance company official had informed him that a $5000 double indemnity policy had been issued on the life of Rheta Wynekoop on Nov. 11, on application of the victim's mother-in-law, and that Dr. Wynekoop had paid the first premium of $42.25.

Dr. Wynekoop revealed, for the first time, that her son, husband of the slain girl, had been in Chicago with a friend in Beverly Hills, from Monday of last week Nov. 13 until yesterday, without seeing his wife, although he had telephoned her.

Food Kidnaper's Main Worry

THURMOND EATS SQUARE MEAL

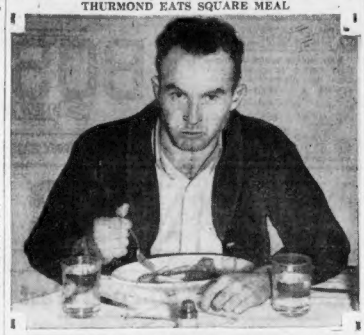

JACK HOLMES SHERIFF W. J. EMIG
HELD AS KIDNAPER AND KILLER

California police continue to hunt for body of Brooks Hart, scion of a rich San Jose family. Two prisoners are being held charged with his murder. The body is necessary for any further action against them. Hat of young Hart was found near place where "Jack" Holmes and Thomas H. Thurmond claim the body was tossed into San Francisco Bay. Above is Thurmond as he dines at the San Jose Detective Bureau. Below, at left, is his pal in crime—Holmes, with Sheriff William J. Emig, of San Jose. Thurmond's chief worry is getting a square meal.

JIM ROOSEVELT BACKS PLEAS OF COAKLEY

President's Son Among 4583 Names on His Petition

Listing of 3740 postcards from members of the Massachusetts Bar Association, 388 names of members of the Boston Bar Association, 55 members of the Legislature and 400 other prominent personages of the Commonwealth, featured resumption of Daniel H. Coakley's court fight today for reinstatement as an attorney.

All were marked in favor of reinstating the governor's councilor and the list of names included James Roosevelt, son of the President, who sent a letter to Coakley on returning recently from a European tour.

When the hearing was resumed in Supreme Court before Justice Fred T. Field, the justice asked Coakley if he had quite recovered from his illness. Coakley replied that he had and thanked the justice for is inquiry.

ENDORSED BY 4583

Then Coakley made the announcement about the postcards and letters received from the total of 4583 in support, legislators, judges and prominent personages, informing Justice Field that he had not requested any of these principals to be present, in court because he did not wish to take up the court's time.

"I don't want you to be too considerate of the court, Mr. Coakley," responded Justice Field. "I want you to take all the time you need to present your case properly."

"I want to be as considerate as possible, your honor," answered Coakley, "because of the consideration shown by the court to me and counsel during my illness."

From his pile of postcards and letters, Coakley then selected the one written by James Roosevelt and read it. The letter asserted Roosevelt's belief that the actions of Coakley are "among the highest plane at all times."

The petitioner then read six letters from Edmund J. Walsh, Judge Edward A. Counihan, Jr., of East Cambridge court, Congressman Arthur B. Healey of Somerville, Frederick W. Dodge, William F. Garrelon and William G. McKechnie.

VOICE FAILS HIM

After reading the last letter, Coakley's voice failed him and the reading of further letters was picked up by Atty. Michael A. Sullivan of Lawrence, one of his counsel.

James Roosevelt's letter read:

"Nov. 15, 1933.

"My dear Mr. Coakley:

"It has come to my attention on returning from Europe that several petitions have already been filed to support your application for reinstatement to the bar for

Continued on Page 4, Column 1

WOODIN RAPS 7 PICK YOUTH AS AT SPRAGUE HOLDUP MAN

New York, Nov. 22 (AP)—Dow Jones & Co. in a published interview with Secretary of the Treasury William H. Woodin, today quoted the Cabinet official as criticizing Prof. O. M. W. Sprague, international monetary authority who resigned as special Treasury advisor, for implications regarding the government's credit.

"I must seriously criticize Dr. Sprague," said Secretary Woodin, "for the assertion he practically makes that the United States Treasury is placed in a position where it must borrow $2,000,000,000 from the people on bad security.

"In any way to suggest that United States Government bonds are or can be or will be in any sense bad security is not only a reflection on the wealth and integrity of this country and its people, but impeaches Dr. Sprague's own composure and competency as a student of finance. Further, Dr. Sprague is permitting what he concedes to be a personal embarrassment to befoul his judgment and to ruffle his ordinary good temperament."

Seven witnesses at police headquarters today identified John J. Kerrigan, 21, of Loring st., South Boston, as one of those who held up the Old France restaurant, Columbia rd. and Dorchester, Monday night.

Frank J. Morrity, alias Frank Joyce, 19, who escaped from two months ago from Norfolk State Prison Colony, is being sought as Kerrigan's suspected confederate.

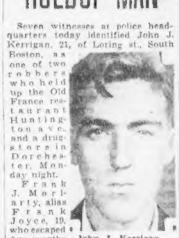

Mr. and Mrs. John H. Quinn identified Kerrigan as one of two armed men who entered the Quinn drugstore at 1726 Dorchester ave. and robbed Mrs. Quinn of $15 and the cash drawer of $10 more.

James Simmons, cashier at the Old France restaurant, said Kerrigan stood at the door while his companion took $51.

Edward Young, Frank Carpenter, Harry Reeves and Edward Campbell, employes of the restaurant, also identified Kerrigan.

QUAKE SHAKES LINDBERGHS

Horta, Azores, Nov. 22 (AP)—Col. and Mrs. Charles A. Lindbergh, who flew here yesterday from Lisbon, plan to take off tomorrow for a return flight to the continent by way of the island of Saint Michael.

Whether the return to the continent would preclude a projected flight back to the United States by way of Bermuda was not indicated.

Rumors continued, however, that Col. and Mrs. Lindbergh might carry on with their westward flight next Sunday.

Their big monoplane remains anchored in Horta Bay while a torrential rain kept the streets deserted and the Lindberghs indoors.

The American fliers' sleep last night was disturbed by a short and sharp earthquake at 3 a. m. There was no damage.

Woman's Clue Spurs Hunt for 3 More in Hart Case

San Jose, Calif., Nov. 22 (AP)—The story of a rancher's wife sent police an federal authorities on a search today for three additional participants in the kidnaping and slaying of Brooke Hart, son of a wealthy merchant, to which two men already allegedly have confessed.

The woman, Mrs. D. Silveria, told federal authorities of overhearing a conversation near the barn of her ranch at Berryessa, north of here.

The night of Hart's disappearance Nov. 9, she said, a roadster followed by a sedan, stopped near the barn and she heard a man on the running board of the roadster order a young man to get in the other machine.

"Then the sedan started away with the lights all out, and one man drove away in the roadster," Mrs. Silveria said. "I am sure there were four men in the sedan, in addition to the man transferred from the roadster to the sedan."

Locations mentioned in the story coincide with events as related in the confessions of Thomas Thurmond and Jack Holmes, police said. Thurmond and Holmes are held in a San Francisco jail as the confessed kidnapers and slayers of Hart.

Search continued for the body of Hart who, Thurmond and Holmes said, they threw off the San Mateo-Hayward bridge after slugging the youth, binding his arms and weighting his body with cement blocks.

KIDNAPED GIRL IS GIVEN UP

Continued From First Page

brought the baby up since she was three weeks old.

In addition, the attorney argued, the statute under which Mrs. Nickerson acted which requires two years' continuous care of the child before adoption. The Nickersons, he said, had gone to Nova Scotia for a period of two months without telling the child with them.

Judge Dolan replied that he had weighed this matter before and had ruled against it and declared that a petition to revoke the adoption decree, presented by the attorney, was not properly before the court. The mother's only recourse now, Judge Dolan said, would be in Supreme Court. Then he turned the baby over to Mrs. Nickerson's custody.

Mrs. Nickerson crossed the courtroom and held out her arms to Jean Marie, who was seated on the minister's knee. The little girl, however, shrank back against the Rev. Mr. Bennett and started to cry.

Despite the girl's reluctance, Mrs. Nickerson picked her up in her arms and carried her into a consultation room adjoining the courtroom, but the girl was still crying when, a few moments later, she was carried out of the courthouse.

At Charles st. jail, Mrs. Partone still professed today not to know who had had Jean Marie since she was whisked out of the courtroom. The mother also refused to let her determination to get the child back. Since her incarceration by Judge Dolan on a contempt of court charge the mother, a nervous type of woman, has lost considerable weight.

Her only solace while in jail, she said today, has been a picture of Jean Marie which she has kept in her cell, placing it beneath her pillow at night so that if she woke up she could look at it by the thin light from the moon.

During her pail stay, sh eaaid, she had been knitting a sweater for an uncle who has been caring for her other two children.

'Tis a wise mon who uses Bond's Ten Payment Plan during the 'Overcoat Parade'

He'll save money! (5500 beauties going at $22)

Pay $5 at purchase and split the rest over ten weeks.

BOND CLOTHES

616 WASHINGTON ST., at ESSEX

Open Saturday Evening Till 9 P. M.

$594,600 Added For N. E. Building

Washington, Nov. 22 (INS)—The public works administration today alloted $12,309,230 for 54 non-federal projects in 27 states. They included:

Newton, Mass., school, $60,700; Boston, hospital improvement, $45,000; Essex County, Vt., highway, $9000; Nashua, N. H., streets, $51,000; Worcester, Mass., sewers, $66,000; Newton, Mass., school, $248,400, and Whitefield, N. H., school, $114,000.

Bye, Bye, Spring, Old Winter on Way Back

Spring-like weather of last night and today will be followed tonight by fair and colder weather, the weatherman predicted at noon today.

The temperature at 8 a. m. was 56 degrees, mighty warm for this time of year, especially in the morning. Yesterday's maximum temperature was 58 degrees.

Mrs. Insull in Paris Hospital for Rest

Paris, Nov. 22 (AP)—Mrs. Samuel Insull, Sr., wife of the former American utilities operator now in Athens, Greece, is in the American hospital under the name of Clarke for a rest, it was learned today.

She entered the hospital November 12, saying she was tired out.

Experiments

Continued From First Page

cerely that Mr. Roosevelt is a good man and a great President.

We believe that most of his "experiments" are exceedingly beneficial and entirely necessary to an accelerated recovery but we fear that some not only tend to retard recovery but contain a possible threat to popular rights and constitutional liberties.

We earnestly hope that the President will have the strength to carry through to complete success those of his experiments which are so plainly and so positively beneficial and the courage to abandon those which are not.

That was his avowed intention in the beginning and we trust for his own good and the good of the nation that he has not departed from that wise policy.

WILLIAM RANDOLPH HEARST

U. S. GOLD HALTS AT $33.76

Washington, Nov. 22 (AP)—A price of $33.78 per ounce was fixed today for RFC purchases of newly-mined gold, unchanged from yesterday.

With the dollar again in a slump, this figure was below the world price of gold, $34.41 at London on a basis of sterling opening at $5.44 to the pound.

The dollar later showed some improvement and recovered to $5.41¾, only to depreciate again to $5.45⅝.

The London gold price in dollars changed accordingly.

London, Nov. 22 (AP)—The United States dollar continued to weaken during the forenoon today after having opened at $5.44 to the pound —7¾ cents lower than its last quotation yesterday.

After a slight early recovery to $5.41¾ it depreciated to $5.45⅛ around noon.

MRS. HASCALL GETS 2 YEARS MORE IN 'GIFT FAMILY' SCHEME

FOUND GUILTY OF STEALING $15,850

Judge Finds Brookline Women's Cash Used in Stock Deals

Mrs. Florence C. Hascall was found guilty of larceny in the "Gift Family" investment scheme by Judge Louis S. Cox in Suffolk Superior Court today.

She was sentenced to serve two years in Suffolk County jail, following completion of a two-year term which she is now serving at East Cambridge jail for similar larceny in Middlesex County.

Mrs. Hascall, who lived in the Back Bay, participated in an investment scheme with Miss Hazel Leland, who is likewise serving a Middlesex County jail term, but who appeared as a government witness against Mrs. Hascall at the Suffolk County trial.

TOTAL TWO YEARS

Judge Cox, hearing the case without a jury, found Mrs. Hascall guilty of larceny of $10,400 from Mrs. Ella Wright of Beacon st., Brookline, and $5250 from Mrs. Laura Bradstreet of Brookline.

He sentenced her to serve a two-year term for each larceny, but as these terms run concurrently the total is two years.

Judge Cox said he was convinced the money was taken and used for stock market trading.

Dr. A. Z. Conrad, pastor of the Park Street church, was in court as a defence witness, but said he knew nothing about the case and Mrs. Hascall had nothing to ask him. She said friends had called him telling he could aid in the fence. She said she heard he invested money with Miss Leland.

Joy Rides the CWA -:- Into Men's Hearts

THE HAMMER'S CLINK SAYS "JOB, JOB, JOB!"

There's joy in a job. Men who never smiled when they worked are smiling now as they work again after months—years in some cases—of hunting for a job and living on the dole. E. Reeds Tufts finds that joy in work at Lynn.

THE PLANE'S SWISH SAYS, "JOB, JOB, JOB!"

Skilled labor finds new happiness in work. In the old days a job was just a job. Philip Swain never wore a smile like this as he sped the plane along. He never realized there was fun in his job. But now he's smilingly happy.

"ALL TOGETHER, BOYS"—A JOB AGAIN

On every visible face, save one, there is a smile as muscles long unused come back into play to move a boulder. There will be aching backs and sore shoulders and much liniment needed, but what does it matter? Men are working again, heads up, no longer reluctant recipients of charity. (Boston American photos.)

JOB RECRUITS SWING PICKS IN CWA ARMY

300 in Lynn Among Happiest of 4000 Off Dole

The rolling, snow-sprinkled fields surrounding Lynnwood's public golf course rang with the heart-stirring clangor of pick against rock yesterday, as approximately 300 of Lynn's unemployed went to work under the CWA banner.

They were among the first of Greater Boston's 4000 workers to be taken off the dole and put on the government payroll as part of the Civil Works Board's national program to "put men back to work."

FIVE-YEAR LOAF OVER

On the government payrolls, they were listed humbly enough as road builders, carpenters, and stone masons, but from the look of them they might have been kings among men.

Particularly pleased at his return to the ranks of the employed was Dominick Carmarone, 140 Blossom st., Lynn, a fatish, mild-eyed, florid-faced father of six. Quite inarticulate, he was utterly incapable of answering a question concerning the length of his unemployment until a less unwary co-worker was inspired to burst out with "How longa you loaf, she wanna know, Dominick?" A wide bland smile and then, "Five year."

Dominick, who classifies as an unskilled laborer, will receive 50 cents an hour for a 30-hour week, or $15 each week.

Edward C. Cassidy, 37, 429 Essex st., Lynn, a slim hollow-cheeked, nervous young man, furnished a complete contrast to the placid Italian at his side. Cassidy, who served with Canada's Black Watch and was wounded at Amiens, is seeking a pension from his government and is restive at the unfairness of accepting from this country help for his family "that should go to a native-born citizen."

HAPPY AND LUCKY

Probably the most obviously happy man in the CWA service was E. "Red" Tufts, 33 Savory st., Lynn, who has kept his roly-poly dimensions despite three years of unemployment. Even the birds in the trees must know the chorus of "I'm in the money," after Red's tireless and slightly off-key rendition as he plied his trade as a stone-mason. He is the father of two children.

Charley Puleo, 44, 7 Prospect st., Lynn, an intense, bewildered little man, was among the few newly employed government laborers who found little satisfaction in his transfer from the city welfare list to the government payroll.

"Six children I got," he confided, excitedly. "With $15 dollar what I do? Better it should be that I be on the welfare. They give me $8 and a bag of flour every week and a half-ton coal every mont'."

BRIDEGROOM GETS JOB

Likewise dissatisfied with his good fortune was Lawrence Teranzi, 140 Commercial st., Lynn, father of seven children. Teranzi, who has been receiving $8 a week from the City Welfare, as well as a 24-pound sack of flour weekly and a half-ton of coal monthly, was concerned that now he is on a payroll the bill collectors will be on his trail once again.

One of the youngest of the government's new rock-belittlers is Arthur Parker, 429 Essex st., Lynn, a frail youth of 20 nineteen. With an irresponsibility that laughs at depressions and payless days, young Parker took to himself a wife the week after he lost his job last June. Yesterday was his first day of work since then, he admitted, as he nonchalantly wielded an unaccustomed pick-axe.

"They're all types," summed up Dennis A. Sullivan, a shrewd and competent Irishman who knows his men (he is assistant to Supt. John Morrissey of the Lynn Board of Park Commissioners, which is directing the CWA program in Lynn). Good, bad and indifferent workmen.

HITLER OFFERS FRANCE PEACE, SECURITY

Equality for Germany Asked in Return by Chancellor

Paris, Nov. 22 (AP)—Chancellor Adolf Hitler of Germany offered peace and security to France today in an interview published in the newspaper, Le Matin.

In return, he asked equality for Germany, which he said could be realized by "stages and details talked over."

To give security to France, the chancellor said he would "willingly do anything not involving dishonor or danger to my country."

If France desired to add to a Franco-German accord, "the supplementary security of a defensive alliance with England,' he added, "I would willingly subscribe to it, for I have no intention of attacking our neighbors. Poland now understands that. But, because Poland is nearer Asia than you, she knows us better."

CITES SAAR QUESTION

"I am convinced," said Hitler, "that once the question of the Saar—which is German land—has been settled, there is nothing, absolutely nothing, which can oppose Germany to France.

"Alsace Lorraine? I have said often enough that we definitely have renounced it to be able to think that I have been heard. But how many times must it be repeated that we desire neither to absorb what does not belong to us nor to force the love of those who do not ice us?"

To the interviewer's suggestion that there was anxiety that even though settled, the disagreements might crop up again, Hitler replied:

"I alone decide what is Germany's policy and when I give my word it is my habit to keep it.

GERMANY'S APPROVAL

"If, happening by chance to meet the French minister, I had said to him in a private talk, 'the Saar question is being settled; I consider that there is no point of contest to oppose us to each other,' I could understand it might be said, 'Hitler has something in the back of his mind—there are surprises in store for us.'

"But, I said those same things before my people whose solemn approval I asked. What more can be asked?

"If France . . . is willing to find her safety in an agreement freely discussed, I am ready to hear everything, understand everything and undertake everything."

Hitler Votes

Adolf Hitler, chancellor of Germany, adding his vote to the more than 10,000,000 cast in favor of the nation's withdrawal from the League of Nations and the disarmament conference. (International News Photos.)

SPEED CAMERA DEPICTS FLY IN ACTION

Tech Inventors Give Demonstration to Scientists

A vivid cross-section of scientific accomplishment—high speed photographs showing the actions of a house fly and of a snake's tongue, were shown today to distinguished savants attending the Academy of Sciences at Massachusetts Institute of Technology.

A short reel of motion pictures, illustrating the use of high speed motion pictures for analyzing the motions of biologist subjects, was shown by the inventors, Prof. H. E. Edgerton and K. J. Germeshausen, of the M. I. T. department of electrical engineering.

A special illumination, called stroboscopic light, was used to take the pictures. Some of the pictures showed the minute movements of a snake's tongue and a cat turning over after being dropped in mid air upside down.

HOUSE FLY ON WING

The pictures were taken at the rate of 500 frames per second. The heights were reached when 6000 frames per second were taken of the action of a house fly on the wing.

"If Whistler's 'mother' had been hung in the balcony library of priceless scientific books in the great room of the science building, and Arcturus made to ring beautiful chimes daily at the top of the grand stairway of the art institute building, at the Chicago Century of Progress Exhibition, many more thousands of visitors would have returned to their homes with better knowledge and understanding of both these key centers of the great fair," declared Gen. George O. Squier, U. S. Army Signal Corps, retired, in stressing the need for a closer combination of science and art.

Aluminum, third most prevalent metal in the earth's crust, in the next half century will register a wonderful development of artistic cast, rolled and extruded models of this regal element in wide applications both outside and inside homes, Gen. Squier said.

DAIRIES AWAIT PRICE DECREE

Frederick S. Snyder, New England milk administrator, is expected to make a decision today on the proposal of the Consolidated Dairies group to raise the price of milk to the farmer three-quarters of a cent a quart.

In the event he should approve the proposal, which is contained in a communication sent to him yesterday by the Consolidated group, the question will be submitted to the milk board of arbitration and the agricultural administration at Washington for ratification.

In addition the opinion of the New England Governors' Dairy Board, which meets at Hotel Bellevue tonight, will also be sought in the event of approval to the proposed increase today.

1500 CALMED BY SONG AT FIRE

Fall River, Nov. 22—Investigation was being made here today to determine the origin of the general alarm fire which caused $75,000 damage to a department store and office building and for a time threatened to spread throughout the business district. The flames raged for four hours.

The fire was confined to the four-story brick Academy block. The first floor is occupied by Lisc department store and three other stores, all of which were heavily damaged. The upper floors are occupied by the Academy Music Hall and offices.

Some persons attending a performance at the Music Hall, were led to safety by policemen while Edward Foley sang.

1000 TO WORK ON ARMY ORDER

Washington, Nov. 22 (AP)—The War Department today placed contracts for 104 powerful anti-aircraft searchlights, built to stretch visible beams for 100 miles.

The department described the order as "an important step in the modernization of the equipment of our army." The $2,015,900 cost will come out of the $7,000,000 allotted by the public works administration for coast defenses.

The lights produce beams of 800,000,000 candle power. Of the total, 61 will be of the portable type and 43 of the mobile type.

The department estimated 1000 men will be given employment for a 15-month period in fulfilling the contract, which was awarded to the Sperry Gyroscope Co. of Brooklyn, N. Y.

WIFE ATTACKER KILLS SELF

San Diego, Cal., Nov. 22 (INS)—After a bitter quarrel, Arthur Lewis Wynston, 57, wealthy Fernvale, Can., real estate operator, attempted to kill his pretty wife and then committed suicide by swallowing poison, Coroner Chester Gunn announced today.

The wife, Mrs. Elizabeth Wynston, 27, a prospective mother, has possible internal injuries.

Police found Wynston dead in a hotel room. They said he attempted to kill his wife because she refused to drop a suit for separate maintenance.

N.E. GOVERNORS TO TALK HERE

More than 600 New England business men will assemble in Boston tomorrow for a conference of the New England council at Hotel Statler.

The conference will bring together governors of the six New England states, representatives of the national administration, members of Congress, authorities in the fields of industry, economic, agriculture, recreational development, government, to address business men, agriculturists and public officials from all over New England, it was announced at council headquarters today.

Bay Stater on Ickes Staff

Washington, Nov. 22—Secretary Ickes today announced the addition of M. Quinn Shaughnessy, of Cambridge, Mass., to the legal staff of the Petroleum Administration Board.

Toy Special

JORDAN MARSH COMPANY

Tak-a-Peg Play Bench

$1.95

It's a new idea for child play! A wooden bench, the top of which is covered with holes, and the kiddies sit by the bench and pound the little colored pegs into the holes making hundreds of different designs. Peg games may also be played with the pegs! It keeps the kiddies busy for hours making different color combinations . . . and the pegs may be used over and over!

Bench, 50c additional

Mail or Phone orders filled—HUBbard 2700

TOYS—SECOND FLOOR—ANNEX

GEM SWINDLERS MULCT WOMEN

Diamonds, real and spurious, kept Boston police busy most of yesterday and echoes of their activities were still being heard today.

A Mattapan woman, Mrs. Mollie Whitten, of Ridder st., was a victim of the old fake diamond confidence game, paying $70 and giving diamond ring for what was $250 to two glib-talking strangers for six supposedly smuggled diamonds which proved to be glass.

Police are searching for the strangers as well as for a man and woman who secured two diamond rings valued at $370 from Mrs. Sara Baker, of Alton pl., Brookline, on the pretense that they would buy them.

In addition police are searching for the diamond necklace of Mrs. David Cheever, of Marlboro st., Back Bay, which she reported she had lost. They also have sent Arnold Tarnsky to Fitchburg, where he is wanted by police for the theft of two diamond rings, valued at $700. The rings were recovered.

"KIDNAP" GIRL ADMITS HOAX

Miss Elsie Kampa, New York telephone operator who told police a weird story of being kidnaped by a Chinese vice gang and carried to Boston, admitted shortly today her story was false.

She said she ran away because she feared she had been jilted in a love affair, and wanted to get away from it all.

She will return to New York with her mother, Mrs. Katherina Kampa, this evening, it was announced as she left headquarters. Her mother arrived here this morning.

Miss Kamps told police she left New York yesterday at 3 p. m., after coming to the conclusion that her boy friend has gone back to another girl. On the way to Boston, she said, she invented her story of being kidnaped by two Chinese and one white agent of a vice ring.

This morning she ran screaming to a police car in Summer st., near the South Station and told of being liberated by the white member of the kidnap party after he had been moved to pity by her sobs.

Quincy Skunks Elude Bait, But Fall for Flashlight

Citizens of Quincy, troubled by skunks, had a hard time to solve their problem, but they were on the high road to success today.

They had called in Motorcycle Officer James A. McKay. The fact that he doubles in brass by taking charge of the city dog pound and exterminating aged dogs and cats from time to time seemed to qualify him as an expert.

But this was a big job, requiring all the best brains. So he called Health Agent Howard Porter and Game Warden Thomas Cafferela into consultation. They prescribed hamburger, flavored with arsenic.

And here the skunks proved that though beautiful, they were not dumb. In plain sight of the three experts, they investigated the lure, buried it, and—with noses held high—sought greener pastures.

But it was only a temporary victory for the beasties. Shotguns and flashlights were too much for them. The experts have bagged 25 of them in the last 10 days it was learned today.

Each night from 11 to 3, the three men make their rounds. McKay and Porter post themselves at opposite sides of a house with flashlights. When a skunk appears, they blind him with their beams, and Cafferela sounds his doom with the shotgun.

Legion Executives Suspend N. Mexico

Indianapolis, Ind., Nov. 22 (INS)—In an unprecedented action, the national executive committee of the American Legion by a vote of 39 to 13, has voted to suspend the charter of the New Mexico department for political manipulations.

N. H. Demands Pure Rum Under Repeal

Concord, N. H., Nov. 22—Dr. C. D. Howard, State chemist, rules none but pure, unadulterated and properly aged liquors can be legally sold in New Hampshire, saying that the age of cut, adulterated and synthetic liquors was about to begin rather than end with repeal.

AUTOS ABLAZE, 4 ARE SAVED

James Carosella, 38, of Melvin st., Wakefield, today was being held for trial in Westport, Ct., in $50 bail on a charge of reckless driving.

The charge was filed by Connecticut state police after a car driven by Carosella, an unemployed restaurant worker, crashed into the parked automobile of Motor Vehicle Inspector Kenneth Fagan, of Stratford, Ct., who had just entered the car after visiting the home of Mrs. David L. Ellerick. Mrs. Fagan was taking her place at the wheel.

Mrs. Edna Warrington of Central st., Peabody, and Mrs. Margaret Jalvert of Litchfield st., that city, were in Carosella's car. All escaped serious injury through the quick action of Dr. Ellrick.

He found both cars in flames. Assisted by Mrs. Fagan, he managed to pull the four occupants out of the burning cars.

Both autos were destroyed by the flames which leaped higher than the 40-foot telegraph poles by the wayside.

Germany Could Mobilize 1,345,000, French Claim

Paris, Nov. 22 (INS)—Germany's alleged rearmament is being revealed by the semi-official Temps in a series of articles entitled "The Irrefutable Dossier of German Rearmament."

According to the Temps, the strength of the Reichswehr, regular German army, has increased from 100,000 men, which was imposed by the Versailles treaty, to 160,000, and the Reichswehr general staff now includes the former imperial staff in organization and functions.

The Temps declares the internal organization of the Reichswehr has undergone a considerable evolution from the numerical strength and armaments. Each company is composed of nine fighting units instead of six. Every battalion now includes an anti-tank artillery unit.

The artillery corps, Temps continues, has been increased by four observation and sighting groups, seven communication batteries and 12 anti-aircraft batteries. Aircraft detectors as well as radiotelephonic and radiotelegraphic equipment have been placed in service. Motorized artillery units are now being organized.

The police organization is patterned after the Reichswehr, according to the paper, with high commands and general staffs for each of the German states, and two months' military service for the policemen. The police equipment in heavy and light machine guns make them a valuable auxiliary in time of war, the paper states.

The Temps calculates that Germany at the present time could mobilize 1,345,000 men, including 165,000 Reichswehr troops, 100,000 demobilized Reichswehr troops, 80,000 militarized police and 1,000,000 Nazi storm troopers. If half this number were devoted to non-fighting services the remainder would make up 84 fighting divisions of 15,000 men each.

Gale Wrecks C. C. C. Camp

Anniston, Ala., Nov. 22 (AP)—Nine members of the Civilian Conservation Corps are in hospitals here today with injuries suffered in a gale which struck their camp, six miles east of Oxford last night and virtually demolished it. Cecil Ford, of Sermingham was critically injured.

Jobs for 50,000 Goal For This Week

Continued From First Page

been created and all will be filled within a few days.

If all projects up for consideration today are given the board's sanction, the number of jobs created by tonight will approach 17,000. Officials believe there is a good chance of reaching the 50,000 figure by Saturday night.

POLICE RUSH TO "RIOT"

Then the new drive will start on the second 50,000 and this will be slower work, but officials believe that by Dec. 15 at the latest there will be actually working—and assured of work until Feb. 15—97,000 men and women who didn't have any jobs last week.

The first disorder in connection with the CWA program occurred at Cambridge today when two wagon-loads of police were rushed to Cottage Pl., Concord ave., East Cambridge, in response to a riot call. First reports indicated much more serious trouble than actually occurred.

FEW BLOWS STRUCK

One of the Cambridge CWA projects is conversion of the pit into a playground. Work began yesterday and several hundred men were given cards to appear today.

A crowd of about 800 gathered. Some didn't have cards and their presence was resented by the others. All were in line for a time but several hundred left the line in a rush for pick and shovels.

Street Supt. William R. McMenimman was jostled. One or two blows were exchanged. Police quickly brought order, the men again took their places in line, and eventually nearly all were put to work.

The city works board met informally this morning and passed upon three minor projects, voting $3734 to Hull, $2250 to West Springfield and $1443.25 to Sterling.

CURLEY MAY APPEAR

Principal interest lay, of course, in the big Boston program partially completed under the direction of Mayor Curley. There was a possibility that the mayor himself would appear before the board to supply such information as it may require with reference to the various projects outlined.

An inspiring sight today was the appearance of more than 3000 jobless who never have been on welfare, at the South Armory in Irvington st., Back Bay, to register with the federal re-employment officer for such jobs as may remain for them when those on the dole are placed.

There is still a controversy over whether those men should not have equal opportunity with those on the dole for the first jobs but in all the cities and towns the orders that all workers hired before December 1 shall be from the welfare list are being carried out.

With Chairman Joseph W. Bartlett of the board declaring he was "not satisfied" with the speed shown in approving projects and in getting men to work, even greater haste in handling applications is looked for.

Chairman Bartlett cited the Springfield civil works program in which a sum was specified for "white collar jobs," and indicated his board would approve such items.

He also disclosed that federal funds, other than civil works money, will be made available to engage doctors, dentists and nurses to treat welfare recipients throughout the state.

At the same time Mrs. Lois B. Rantoul was appointed director of women's activities in connection with the civil works program. Chairman Bartlett promised that money will be forthcoming for women's civil works activities, and also for employment of stenographers, clerical workers, teachers and nurses.

Chairman Bartlett was urging cities and towns to include in their applications projects calling for the employment of "white collar" workers. Springfield was the only community which included this phase of the problem, although Payson Smith, commissioner of education, is working out a plan for the state.

Mayor Curley has also included such a provision in his application for Boston.

32 Communtiies File for Funds

The following municipalities filed applications for federal funds for civil works projects:

Westboro—$2800.
Cambridge—$238,000.
Gloucester—$50,000.
Rockland—$18,0.
Hanover—$1500.
Freetown—$34,000.
Somerset—$2800.
Mansfield—$20,000.
Norfolk—$5000.
Wellesley—$10,000.
Fall River—$110,000.
Holden—$5000.
Watertown—$45,000.
West Springfield—$49,000.
Merrimac—$7450.
Gardner—$27,000.
North Adams—$26,000.
Rockport—$1800.
Newton—$101,000.
Winchester—$55,000.
Deerfield—$7700.
Lynnfield—$4000.
Southbridge—$10,000.
Worcester—$110,000.
Waltham—$27,000.
Franklin—$10,000.
Milford—$63,000.
Ayer—$6000.
Wrentham—$10,000.
Shrewsbury—$16,000.
Pittsfield—$174,000.
Chicopee—$120,000.

BOSTON TRAIN HURLS BODY INTO CROWD

Before the horrified gaze of more than a hundred persons on their way to work, Joseph Corvill, 67-year-old Boston barber of Lunt st., Norfolk Downs, was instantly killed this morning by a New York, New Haven and Hartford train.

The accident occurred at the Norfolk Downs station, where Corvill, too, was waiting for a train to bring him into the city. He conducted a barber shop in Devonshire st., near the market and financial districts.

The train for Boston pulls into the Downs station on an outer track, and the man apparently started to walk toward it when he was killed.

ENGINE PICKS HIM UP

It is believed that he failed to notice the approach of a southbound train on the inner track. Its locomotive struck him just at the edge of the station platform, literally picking him up and hurling him ten feet into the crowd of stunned commuters.

So swift, however, was the blow of the engine's giant plunger that the man suffered only one external wound, a small cut over his left eye. He died of concussion of the brain and a fractured skull.

TRAINMEN EXONERATED

Medical Examiner Fred E. Jones called Corvill's death an accident, exonerating Engineer William Fitzsimons and Conductor E. D. Landry, both of Boston, of any blame in the case.

4500 JOBS IN WAR ON MOTH

State Conservation Commissioner Samuel A. York today requested the immediate allotment of 4500 men by the CWA for a whirlwind campaign against the gypsy moth and a program of scenic conservation and fire protection in 212 towns east of the Connecticut river. He said that 1000 additional men will be needed for the work at an early date.

More than 2500 men are to cruise that state's forests and wood lands, creosoting moth egg clusters between now and February in an effort to stamp out this expensive pest.

The water conservation project embraces the improvement of hundreds of water holes and the construction and repair of roads so that they will be accessible to fire fighting equipment.

Jobless Heroes, Who Spurn Dole, Go Over Top at Zero Hour for CWA Work

Men who have fought the bitter battle of unemployment without resource to charity stormed the South Armory in Irvington st., Back Bay, today to register for CWA jobs to be allotted those not on the dole.

Here was the most courageous division in the army of the unemployed scaling the heights of hope, a picture at once, and paradoxically, drab and colorful, and as inspiring as any presented in Boston in many years.

More than 2500 were in line before 9 o'clock when the armory doors were opened.

During the night the word had gone forth that the federal registration bureau, through which men not on welfare lists will be placed in jobs, had been transferred from 160 Congress st. to the armory, for need of room.

GATHER AT DAWN

By daybreak they had begun to gather there in front of the barred doors under the morning shadow of the great stone walls. By 9 o'clock the line extended, in a column of fours, for two blocks back from the doors—a line of men waiting bravely, patiently, as they have waited through bitter and hungry months, for a chance at work.

A motly gathering, like a cross-section of the second draft during the war, except that some were younger than the youngest of that draft, and many were older.

Here was a man well along in his sixties, gray of hair, freshshaved, not badly dressed except that the sleeves of his blue overcoat were worn to dangling threads. Neat and respectable but you could tell he had been hard-ridden from the lines about his mouth.

His might once have been a bookkeeper in a bank or a broker's trusted clerk. He never raised any empires and never smashed any. And never would. But his has been a good fight. Head up, eyes still clear. A new hope in them now.

Here was a young man about 30, lean and hard of jaw and a little hard of eye, in dungarees under a loose brown overcoat which quite obviously had been sold originally at least, to a much smaller man. His big wrists showed for a couple of inches below the sleeves. A steel rigger perhaps, the kind of a fellow who lights cigarettes from hot rivets 18 stories up. His, too, has been ridden hard.

And here's an old man—really old, stooped and lame—and unless Uncle Sam is making jobs for watchmen there won't be much for him. Yet there's a new hope in his light blue eyes under white brows. A little man, this, an old man. And if he'd tell you what he has been through and how he has managed to kep from "living off the town," you'd probably have a good story.

There is an epic wrapped up in every life in this long line that goes back two blocks and goes forward slowly, step by step, and quietly and hopefully, toward the registration desk under the big shadowy arch at the armory's end.

These men—this man here, this old one; this one here, this lame one; this one here, this young one whose eyes say, "Well, to hell with it, whether I do or don't"—all these men, remember, haven't any work and haven't had work and some of them have come through fire and yet not one of them has gone on the dole.

EVEN BREAK ASKED

They're wondering a little, along that line, talking one to another—low murmuring—why it is that men who haven't asked for help shouldn't at least be given an even break with those who have. Wondering why the welfare men get the first jobs.

And one man says, "What kind of a record is that for keeping your head up, I ask you?"

And the man beside him answers, "Well, most of the guys on the welfare list have big families."

And the man behind the second man says, "Anyhow, with $12,000,000 there'd ought to be plenty of work—for a while anyway."

Each of these men still has his pride and each of these men is an epic in himself. If you could get these men to talk! But you can't; they're like the men who came back from war; they've seen things and been through things that are best forgotten.

All they want now is a job. And many of them will get those jobs now. There's hope along that two-block line.

The men move up. And more men come. Every traffic officer in the South End and downtown and in the Back Bay has his little knot of men around him asking: "Where's that armory, officer. Synagogue Friday evening.

Hitch-Hiker Killed by Hit-Run Motorist

Trumbul, Conn., Nov. 22 (INS)—Zavier Rakkuskes, a 16-year-old hitch-hiker was run down and killed by a motorist here today when he stepped out into the highway, thumb extended, to ask for a ride. The automobile sped on and escaped.

The victim, with Frank Urbanaitis, was returning from a trip to New York in search of work.

Alexander Brin to Speak

Alexander Brin, Jewish Advocate editor, will hy guest speaker at Rabbath services at Kehillath Israel ing: "Where's that armory, officer. Synagogue Friday evening.

STEAM-OIL PUSH-UP PERMANENT

Actual $10 Value CROQUIGNOLE or SPIRAL

A STEAM-OIL PUSH-UP PERMANENT FOR ONLY $4 COMPLETE

That actually conditions your hair while waving it! Gives that rich, natural wave-lasting, and at the same time leaves it soft, strong, easy to manage with perfect comfort, ends that run out or snarl! Every wave guaranteed as your hair develops the true curling - wave according to your individual hair texture.

Phone LIberty 7581

SHAMPOO AND FINGER WAVE 75c
MANICURE 40c

Artiste BEAUTY SHOPPE
Inc. 1919—34 Years Done Here
453 Washington St.
Entrance Just as You Get Off Elevator

With or Without Appointments—Open Evenings—Opp. Jordan Marsh.

4583 ENDORSE COAKLEY

Continued from Page 2

fear that it might affect their relation with myself.

"I am taking this opportunity to tell you that no person need have any such fears in this matter.

"As you well know, I was not a resident of this State at the time of your original difficulties, and, therefore, of course, it would be quite improper for me to make any declarations concerning them.

"It is, however, my understanding that your original disbarment was not intended in any way to be permanent in its nature.

"Therefore, in fairness to you, may I say that upon such occasions as I have met you, I have found your actions and attitude to have been upon the highest plane at all times.

FRIEND OF DANIEL H. JR.

"As far as I am concerned, you have always exhibited an example which any citizen might well follow.

"Further, the rather close contacts which I have had with your son, Daniel H. Coakley, Jr., have resulted in what I hope is a mutually warm friendship. As your son, I have the highest regard for him in every way.

"I am, therefore, writing this, and you may of course use it in whatever way you see fit, in the hope that there may be no doubt in your mind of my full and best wishes both for you and for your family.

"Yours sincerley,
"JAMES ROOSEVELT."

Senator Walsh wrote as follows:

"Clinton, Mass., Aug. 19, 1933.

"My Dear Mr. Coakley:

"You are at liberty to use my name as one who endorses your petition for reinstatement as a member of the bar of Suffolk County.

JUSTIFIED BY WALSH

"As I understand your petition, it is based on the assumption that in view of your age, the number of years you have been deprived of an opportunity to practice your profession, and the character of your public service during that time in the Governor's Council, you are entitled to reinstatement and seek such reinstatement without questioning the legality of any of the previous proceedings.

"For some time it has been my feeling that you are justified in your efforts for reinstatement and for return to the practice of your profession.

"I take this opportunity of informing you that I am now willing to go with the many other members of the legal profession in endorsing your pending application, and you may use this letter as an endorsement of your petition.

"Sincerely yours,
"DAVID I. WALSH."

William G. McKechnie, former president of the Springfield Bar Association, wrote, in part:

"I cannot imagine the Supreme Court taking any other attitude in the matter except to reinstate you, and if Judge Lummus hears your petition, you will have the fairest, kindliest and most judicial of judges."

FROM OTHER LEADERS

Other letters were from Frank T. Brothers, president of the Berkshire County Bar Association; U. S. Dist. Atty. Francis J. W. Ford, who said he considered Coakley's exemplary conduct recommended reinstatement, and he was unqualifiedly in favor of it; A. C. Webber, S. Howard Donnell, former district attorney of Essex County; Mayor Joseph L. Hurley of Fall River, Collector of the Port Joseph A. Maynard, Judge Robert A. Welch of Provincetown district court, Congressman John J. Douglass, Paul K. Tierney of the State Board of Tax Appeals, and Dean Homer Albers of the B. U. Law School.

TODAY

Continued From First Page

lized country on earth, a record that disgraces "the richest nation."

It is customary to attribute such deaths to lack of medical care. The New York Academy of Medicine reports that the incompetency of doctors is responsible for 61 per cent of "avoidable" deaths of mothers during childbirth, during the last three years in New York State.

"Lack of judgment, lack of skill, or careless inattention" are attributed to the guilty doctors. It ought to be somebody's business to take an interest in that.

Copyright, 1933, King Features Synd., Inc.

SOMETIMES I WISH PEOPLE DIDN'T HAVE TO EAT! I HATE WASHING DISHES
NEVER MIND, DEAR — I'LL HELP YOU
NEXT DAY AT GROCER'S
DISHES, DISHES, THREE TIMES A DAY! I GET SO TIRED OF IT
TRY THIS, RUTH. RINSO MAKES DISHWASHING SO EASY—YOU WOULDN'T MIND IF YOU HAD TO DO THEM SIX TIMES A DAY!
THAT EVENING
THROUGH ALREADY?
YES, I'M USING RINSO NOW. I NEVER SAW SUCH SPEEDY SUDS!

Now is the time for everyone to stand behind the President

WHITER WASHES, too

RINSO'S rich, creamy suds *soak* clothes 4 or 5 shades whiter without scrubbing or boiling. This saves you, saves clothes, saves money. You'll find Rinso gives marvelous suds that last and last — *even in hardest water.* Recommended by the makers of 40 famous washers. Makes dishwashing and all cleaning easier. Saves the hands. Most women get the BIG handy household box.

Rinso

"We do our part"

Who has your LOVE LETTERS?
15¢ STREET & SMITH'S LOVE STORY MAGAZINE ILLUSTRATED
Look for the name STREET & SMITH
Beginning ALWAYS TO-MORROW by Ruby

LIKE A THIEF, she climbed through a man's window to get the letters that might have wrecked her sister's life. Trapped, threatened with arrest, forced to choose between her own ruin and her sister's, she was offered one chance to save herself. It meant playing a part, pretending to love a man she hated, submitting to kisses that filled her with passion in spite of herself. And, with every passing moment, she was falling deeper and deeper into the toils of this man who had so unscrupulously fascinated other women to their everlasting regret! All because of a few foolishly written words—the kind of letters that all men and women recklessly write at some time or other, and later wish they hadn't—letters that mean nothing when they are written, yet mean everything when they threaten to wreck a life's peace and happiness. Have you ever written such letters? Then you will understand.

Read "Cocktail Wife", a thrilling story by Margaret Littell, complete in this week's scintillating issue of STREET & SMITH'S LOVE STORY MAGAZINE, in which "ALWAYS TOMORROW", Ruby M. Ayres' latest serial, also begins. It's on all newsstands today—get *your* copy right away!

STREET & SMITH'S

LOVE STORY MAGAZINE

And 7 other heart throbbing stories of LOVE, ROMANCE, INTRIGUE

TOO BEAUTIFUL
HANDS OF ONLY ONCE
MAD AND RECKLESS
TWO KINDS OF LOVE
RAIN ON THE LILIES
THE LOVE CHEATS

IN ADDITION there are such splendid features as "Your Stars and You" by the famous Kaj; "The Friendliest Corner" by Mary Morris; "The Friend in Need" by Laura Alston Brown. And of course there's poetry too, written specially for you!

SPECIAL GIFT OFFER—*World's 12 Greatest Love Stories*

A beautifully illustrated book, "World's 12 Greatest Love Stories" can be yours in return for 12 covers of LOVE STORY MAGAZINE. Save your covers; start any time after the issue of Oct. 28, 1933, and when you have the required number send them to STREET & SMITH, 79—7th Ave., New York City. We will send this thrilling book in return

WORLD'S 12 GREATEST LOVE STORIES

ON ALL NEWSSTANDS TODAY—15¢ A COPY

LITVINOFF WILL SAIL SATURDAY

Washington, Nov. 22 (AP)—Maxim Litvinoff apparently will return home prior to final settlement of Russo-American debts and claims.

Such a development, officials hasten to explain, would indicate no serious obstacle to a satisfactory understanding, but would result rather from the mass of material needing study.

An important factor is the heavy press of new treasury duties that have kept Acting Secretary Morgenthau from devoting more time to the Russian question. The debts and claims were put in Morgenthau's hands by President Roosevelt.

The Soviet commissar plans to leave Washington tomorrow or Friday and sail from New York Saturday. Work he leaves behind will be handled, pending the arrival of Alexander Troyanosky, new ambassador, by Boris Skvirsky, chief of the Soviet information bureau, who will act as charge

Sailor Learns About Women From Her

By PEGGY DOYLE

Although it is generally accepted by thoughtless landlubbers that a sailor has a sweetheart in every port, the fact is that under the little pocket of his blue jersey there is usually a heart aching for the girl he left behind him.

It's all very well to sing rollicking chanteys and wink, nudge and titter on the park benches during furlough but, sooner or later, a direct hit is scored on the sailor's reputedly free heart. And when this is true his next appointment with his beloved is not when he comes back from work but when he comes back from China—or San Diego.

A typical case in point is provided by S. J. Esterhazy, former Boston boy, now with the fleet at San Diego. About the U. S. S. Tillman, young Esterhazy, in a sadly disillusioned strain, has written a letter to the editor of the Boston Evening American, in which he states that a Boston girl (could you believe it?), whom he kissed good-bye and asked to wait for him two months ago, couldn't even wait that long.

Let Sailor Esterhazy tell you about it:

"Is there a woman who can truthfully say, 'I'll wait for you because I know you'll be back some day?' If so I should like to meet up with this superwoman. From my recent experience, I don't believe she exists.

"Now, here is my side of the story: I'm a sailor, aboard the U. S. S. Tillman, and I find that there are more people knocking and blaming sailors for being lowdown and causing countless feminine heart-aches. Well, I'm one of thousands of sailors who've tried to be decent but I find the one I loved and trusted has betrayed me. She just couldn't wait for me."

SALES GAIN IN NOVEMBER

Already scores of reservations have been made for the NRA luncheon rally on Friday in the Chamber of Commerce building, under the auspices of the Boston Recovery Committee.

Former Gov. William E. Sweet, of Colorado; Gov. Ely, Mayor Curley, Mayor-elect Mansfield, Vincent Astor and Maj. Travers D. Carman, Suffolk County NRA chairman, will be among the speakers to sing the praises of the Blue Eagle.

They will back up their praises with statistics, according to the board, which already points to great gains made this month by the textile industry.

Figures compiled by the Recovery Board, in conjunction with the Federal Reserve Bank, show not only an immense improvement in this industry as compared with October, 1932, but also reveal that every county in the state, with the exception of Suffolk, has shown a large gain in sales during the last two weeks of the month.

'Darling Kitten' Sued for Divorce

Army Man's Loving Is Told of by Husband in Farr Case

River Trips and Other Indiscreet Acts Are Claimed in Court

Midnight canoe rides along the Charles river, yachting trips, "strip poker" parties and secret trysts with different men, were numbered among the activities of Mrs. Gertrude L. Farr of Boston, described by her husband, William J. Farr, dietician for a wealthy Marblehead family, in Salem probate court today, where he sought a divorce.

William J. Landry, an army officer stationed at Fort Devens, was a constant companion to Mrs. Farr, the husband told Judge O'Brien, and the court was shown a picture of the soldier and the young wife. The inscription on the back of the picture read, "To my darling kitten, from Billy."

Farr testified that he and a friend stood under some birch trees in Dedham last February and looked into the bedroom where his wife was living. He saw her and Landry, he said, and his wife sat on the bed. As Landry approached her the lights went out.

"ENGAGEMENT RING"

Last May Mrs. Farr bought a canoe, the husband said, and she and Landry were seen on the Charles River several times after midnight. His wife told him she and the soldier spent numerous nights together and went on several week-end trips, Farr testified. But she maintained there was never anything immoral about the trips.

Yachting parties and auto rides with a Captain Jackson were enjoyed by Mrs. Farr during the summer of 1932, the husband testified. And when the captain put the yacht away in September, Mrs. Farr stated she was going to marry Jackson. She showed a large diamond ring, Farr said, and said the captain gave it to her.

Farr said he got a bill for the ring later and learned his wife had bought it.

POKER FOR CLOTHES

While he and his wife were visiting at the home of Mr. and Mrs. Paul Nisson in Needham in February, 1930, Farr said, he helped the hostess with the dinner dishes. He noticed the living rooms were closed, eh said, and going to the piazza he looked under the shade and saw his wife and Nisson on a divan. Both were partly dressed, he said.

George E. Cole of Roxbury, a school teacher, testified that Mrs. Farr and Harold Geyer of Hyde Park called at his home in March, 1932.

Another man joined the couple there later, he said, and he left them in the living room while he tended the furnace. When he returned, he told the court, the two men had Mrs. Farr were playing strip poker. The men were attired in shorts, he said.

Landry, Geyer and Nisson were named as co-respondents by the husband and while appearances were filed by them and the wife none was present in court to contest the suit. Judge O'Brien took the case under advisement.

MRS. ROOSEVELT TRAMPS HILLS

Reedsville, W. Va., Nov. 22 (AP)—Hatless and coatless, with her hair blowing in a chill November breeze, Mrs. Franklin D. Roosevelt tramped several miles across West Virginia's hills today inspecting her homeland project for rehabilitation of destitute coal miners.

Her eyes twinkled with satisfaction as she viewed the 1000-acre site to become a self-sustaining colony.

"I am very much pleased," she told Rushrod Grimes, of the interior department, director of the project.

The wife of the President set out to investigate the old estate after an automobile ride from Fairmont, where she arrived by train from Washington.

$420,100 MORE FOR BAY STATE

Washington, Nov. 22 (AP)—Secretary Ickes today allotted $12,309,235 for 54 non-federal public works projects in 27 states, including the following for Bay State:

The Commonwealth of Massachusetts received a loan and grant of $4500 for construction of three officers' cottages at the Boston State Hospital. Work can start in one month and 25 men be employed six months.

Newton received a loan and grant of $248,400 for construction of a two-story 16 classroom and gymnasium auditorium school at Newtonville. Work can start in three months and 100 men be employed a year.

Newton also received a loan and grant of $60,700 to build an extension to the Frank A. Day junior high school. Work can start in two months and 30 men be employed seven months.

Worcester received a grant of $66,000 representing 30 per cent of labor and material costs on a $251,343 sewer project. No loan was requested. Work can start in two weeks and public works officials estimated 175 men would be employed six months.

Hunger Excuse Fails This Purse-Snatcher

The plea of a handbag snatcher, that he was hungry made no impression in Dorchester court today and the thief, John Montague, 22, of Bowdoin st., Dorchester, was sentenced to three months.

Montague was arrested last night after a chase that began when he snatched the purse containing $42, of Mrs. Ethel Mulcahey, 33 Spaulding st., Dorchester, near her home. A motorist Samuel George, 115 King st., followed Montague, finally collaring him.

Lasell Girl's Auto Hits Newton Man, 71

Arthur W. Corrigan, 71, of 930 Watertown st., West Newton, was seriously injured today when hit by an automobile on Watertown st., near Washington st., near his home. At Newton Hospital, he was found to be suffering from a possible fracture of the skull.

The automobile, police say, was operated by Eleanor Elms, 20, of 31 Austin rd., West Medford. She is a student at Lasell, Jr., College, Auburndale.

Mayor-Elect Roche Recovers From Cold

Mayor-elect James A. Roche of Everett, ill since the close of the political campaign, is recovering at his home, 43 Estey st., today from bronchitis and a heavy cold.

A rumor that he was seriously ill with pneumonia was denied at him home. Members of his family said he will be up and about in a few days.

When you are looking for the home, apartment, or room "that pleases," be sure to visit Barbara Holmes at the Free Rental Bureau, on the fourth floor of the R. H. White Co. She is sure to have just the place for which you are looking.

RUNAWAY BABY OUTWITS POLICE

Police of the old Joy st. station today found in three-year-old Eddie Evezek of Bullfinch st., a boy who could resist the blandishments of ice cres mand candy—a creature heretofore believed to be mythical.

He was picked up—lost—in Somerset st., by Patrolmen Dennis F. Collins and William R. Smith in a scout car. They took him to the station where Patrolman William Walsh began treating him to the sweets that these star police boarders always get in order to learn their names. But Eddie just wouldn't talk.

He was an old hand at this business of dealing with the police. It was the third time he had been lost in six weeks, so they did not get his name until his mother called for him.

1423

New England Farmers

want you to know this—

There is no purer, fresher milk than Brookside Milk. But high as our standards are we are always working to improve them in every possible way.

For instance, Brookside is **fresher** than most of the delivered milk in Boston. Every drop of Brookside Milk is pasteurized and bottled right here in the country . . . only a few hours after milking . . . close by our dairy farms. Then it is packed in ice and sent by a fast special train, straight to the waiting trucks that bring it to your local First National Store early every morning.

Up here in Calvin Coolidge's old state, where most of our farms are, we think we have good right to be proud of Brookside Milk and of our service to those of moderate means whose family budget is none too large these days.

You Mothers who buy it at your First National Stores for yourself and your children are keeping **1423 of us farmers and dairymen** pretty busy, nowadays. We simply want you to know that you can depend on Brookside Milk . . . **and on us,** now or any other time.

Sincerely,
The Dairymen of
Bellows Falls Creameries, Inc.

BROOKSIDE 4% Butterfat **MILK** Qt **11c**

NRA WE DO OUR PART

FIRST NATIONAL STORES INC.

NRA WE DO OUR PART

wilbar's

For Streetwear

Evening Shoes

For Sportwear

THE GREATEST VALUES IN OUR HISTORY—THE SMARTEST STYLES WE HAVE EVER SEEN—at

WILBAR'S 15TH Anniversary Sale!

All Smart New Styles $3.90 were $6

Genuine Hand Turned De Luxe Shoe $5.90 were $8.50

Thursday, Friday and Saturday!

It's our 15th Anniversary—and we're celebrating with the greatest values of our entire history—with the greatest collection of styles in the entire city. Weeks and weeks were spent preparing for this event and only the smartest and finest shoes in our stock are being offered during this sale! Shoes for every occasion are awaiting your selection—it's a wonderful opportunity to replenish your shoe wardrobe at prices that mean a distinct saving to you! A complete range of sizes. Extra salespeople to serve you.

Frenchies

HOSIERY 69¢ Regularly $1

wilbar's—166 Tremont Street

ELY PINS TRADE HOPE TO FIRM DOLLAR

New York, Nov. 22 (US)—"Until the dollar has been stabilized, I do not think there will be any permanent improvement in business."

This was the declaration of Gov. Joseph B. Ely, of Massachusetts, before a call yesterday on former Gov. Alfred E. Smith, whose name he placed in nomination for the Presidency at the Democratic convention in Chicago in 1932.

He continued that stabilization is a prerequisite for economic recovery and added:

"It does not matter much what figure is placed on the dollar but stabilization should come and come quickly."

Gov. Ely also said that business conditions in his state have shown a general improvement under President Roosevelt's recovery program. He said:

The effect of the NRA in Massachusetts on the whole has been beneficial. That is true particularly in the textile industry. The textile code was the first one signed and in part it wiped out the wage and hour differentials between our state and the South.

"This differential had resulted in loss of approximately one-third of the state's spindles. With the signing of the code the textile manufacturers recovered old accounts had not been heard from for from five to eight years.

"The textile manufacturers began working full time and employed more men than in 1928. The shoe industry also showed an improvement in July and August but there again has been a setback.

SETTLE'S AIDE NEAR JUMP

Bridgeton, N. J., Nov. 22 (AP)—Back from a region where air is thin and cosmic rays are thick, Maj. Chester L. Fordney, U. S. Marine Corps, says he almost joined the "Caterpillar Club" near the close of his successful flight to the stratosphere with Lieut.-Com. T. G. W. Settle.

"I had just looked out a hatch and seen water beneath when Commander Settle remarked perhaps I'd have to take the parachute and go overboard as ballast," Fordney related.

"What about that water?" I queried. "Why we're over that already, that was Delaware Bay," he answered. "But I didn't have to jump after all."

Jubilant over reaching an altitude of 59,000 feet, Settle flew to Washington late yesterday.

Trip to World's Roof -:- Ends in Swamp Nap

AIRMEN TELL OF VIE W ABOVE THE CLOUDS

Lieut. Comdr. T. G. W. Settle, Navy flier, and Maj. Charles Fordney, Marine Corps, who travelled into the stratosphere on a balloon flight, are shown being interviewed after they had been found in a swamp near Bridgeton, N. J.

BILLOWING FOLDS OF B ALLOON USED AS A BED

The folds of the balloon that carried them into the stratosphere were used by the fliers as a bed when they spent a night in a swamp after they landed in New Jersey. Here they are waiting as the rescue party approached them. (I. N. S. photos.)

AL SMITH WILL REVIEW CRIME

New York, Nov. 22 (INS)—Fear that the hordes of gangsters, employed in rum-running, would turn to "petty kidnaping" upon the repeal of prohibition was expressed today by Col. Franklin S. Hutchinson, director of investigation for the senatorial sub-committee on racketeering, headed by United States Senator Royal S. Copeland.

A committee hearing will be held tomorrow. Former Governor Alfred E. Smith will be the first witness.

"Unless we can find ways to stop it, I am afraid there may be a great many kidnapings of middle class persons for small sums of money," Col. Hutchinson said.

"The success of the government in dealing with the kidnaping of wealthy victims may stop such a trend," he continued.

"We are getting more demands for federal intervention to curb crime. Many people urge a federal police without regard for state rights. If there is any such force recommended to Congress it must be one to co-operate with state authorities and not having jurisdiction within the states."

TROOPERS CURB PRISON RIOTS

Philadelphia, Nov. 22 (INS)—Augmenting the regular guards, state police, armed with tear gas bombs and sawed-off shotguns, transformed Pennsylvania's Eastern Penitentiary into an armed camp today after 2200 convicts staged the most destructive riot in the hundred-year-old history of the institution.

Clubs and torches in the hands of a band of 75 desperate longtermers made a shambles of the dye shop and weaving room and damaged the kitchen and chaplain's quarters. Loss was estimated at $20,000.

The riot was the second in 72 hours and the fourth major outbreak in six weeks.

Gov. Gifford Pinchot blamed Henry N. Woolman, chairman of the prison board of trustees, for penitentiary conditions which resulted in the previous disturbances and demanded his resignation last week. When Woolman refused to resign the Governor dismissed him and appointed Dr. Lewis Robinson, a penologist, in his place.

Lynn Constable Injured in Crash

Constable John G. Flynn, of West Baltimore st., Lynn, is under treatment at Lynn Hospital today for injuries sustained when his auto was in collision with a machine operated by Edward M. Hammer, of Salem st., Lynn.

Youth Missing Year Back to Wed Girl He Jilted

W. S. Weatherbee.

Providence, R. I., Nov. 22—Reviving the tale of Enoch Arden, Winthrop Scott Weatherbee, of Attleboro, who vanished a year ago after notifying his fiancee he planned to commit suicide, has reappeared to take up life where he left it and wed the girl.

Accompanied by Miss Edith Armitage of East Providence, Weatherbee visited the city clerk and took out a marriage license.

He is understood to have been employed as a chauffeur in Florida, pending settlement of his father's estate, which netted him $7000.

Weatherbee had been keeping company for some time with Miss Armitage when he dropped out of sight last November, after mailing suicide notes to her and to Judge Ralph C. Estes of Attleboro his counsel.

"By the time you get this I will have gone to join mother and dad and have peace," he wrote. "I am going to take the best way out. I am going to take a plunge, and it will be my last swim."

The young man's auto was found abandoned in East Providence near Green Pond.

Nothing was heard from Weatherbee until last August when Judge Estes announced the youth was in Florida.

Tech Engineer Dies in Long Beach, Cal.

Long Beach, Cal., Nov. 22—Joseph F. Batchelder, 78, retired civil and mining engineer, is dead here. He was associated with the Massachusetts Institute of Technology.

SANTASON SET FOR JORDAN'S

Santaland, North Pole, Nov. 22—Santason, whose daddy incidentally is none other than Santa Claus, is preparing for his fifth trip across the barren wastelands of the frozen North to Boston where he will be the guest of Jordan Marsh Company, New England department store.

The bright young son of that old white bearded gentleman who sneaks down the chimney after all good little girls and boys are asleep, will make the trip in his father's red and green sleigh which will be drawn by those famous reindeers of fable and fancy, Dasher, Dancer, Prancer, Vixen, Comet, Cupid, Donder and Blitzen, to Nome, Alaska, and thence by plane.

Santason will, as usual, play host to hundreds of children throughout New England during his Christmas season visit here.

Lisenses for Real Estate Men Planned

Licensing of real estate brokers in Massachusetts will be advocated in a bill to be filed in the Legislature by the Massachusetts Real Estate Exchange, it was announced today, when the Legislature convenes for its regular 1934 session.

The bill is being prepared by Marshall R. Pihl, legal counsel for the exchange, as a result of a unanimous vote by the board of directors.

The Standard Permanent
Includes Shampoo
Finger Wave 25c extra
$1
Finger Waves Completely Dried 25c
The Nancy Lincoln Wave
$2.50
—BRING A FRIEND—
2 Paris Vit $4.00 Waves.... $6.00
2 Alvetta Marie Waves..... $7.00
UNITED Permanent Wave
8 WINTER ST. Suite 404
Downtown 0383 6th Floor
Open Evenings by Appointment

Do you need cash? The money to loan classification of today's want ads can solve your problem.

At the Sign of the Red

Which ever you choose . . . both are

Wonderful Meals

AROUND THE BEND, ENTERING the last lap of this month of Managers competition, the entire roster of New England Waldorfs comes whizzing along . . . neck and neck.

● I have mentioned several times what an amazing thing to me this month has been. I want to repeat it . . . for while I knew I had just about the finest group of men in charge of our restaurants it is possible to find, the ingenuity they are using and the wise choice they are making in the way of their daily specials has delighted me.

● So, I say to you, there are no better restaurant men in the country than the group I have around me. Their care of details, their never failing courtesy and their enthusiasm for their job is what makes Waldorf what it is today.

● For instance . . . take "Billy" Slade, manager of the Waldorf at 128 Hanover Street, Boston. "Billy" has been with us going on eighteen years . . . with the exception of his army service when he was corporal of the 24th Company . . . Coast Artillery.

WILLIAM SLADE, Waldorf Manager at 128 Hanover St., Boston.

● You never saw a more enthusiastic Waldorf man than Slade . . . his whole career has been wrapped up in his Waldorf life and the very reason he manages that very important unit shows how good he is.

● "Billy" likes to sell sausage patties . . . and so offers this special.

Slade Special

FRIED COUNTRY SAUSAGE PATTIES
Brown Gravy
Stewed Fresh Apple Sauce
Potatoes
Rolls and Butter

20c

ARTHUR LONG, Waldorf Manager at 1769 Washington St., Boston.

● Arthur Long . . . commonly known as "Red" has all the fire and the pep that goes with that sorrel top of his.

● "Red" has charge of that fine, newly remodeled Waldorf at 1769 Washington Street, Boston, out near Massachusetts Avenue. In his nine years with us "Red" has never done a better job than he is doing now. If you have occasion to eat at that beautiful store you will see how the customers seem to appreciate his earnestness, and his never failing courtesy.

"Red" Long's Wednesday Suggestion

FRIED SCALLOPS
Tartar Sauce
Cole Slaw
Potatoes
Rolls and Butter

35c

P. S.—You should try these wonderful meals.

J. J. Curry
President.

Those Good Waldorf Eating Places
If all places were like the Waldorf
there would be no need of Pure Food Laws

"Ward's Soft Bun Bread is the finest bread I have ever tasted"

says Mrs. Emile F. Coulon

"Ward's Soft Bun Bread is the finest bread I have ever tasted . . . in fact, I believe it is the very finest bread that it is possible to buy," says Mrs. Coulon. "For I have never found a bread to equal the flavor of Ward's, much less compare with it." An experience, Mrs. Coulon, general to all who have had the opportunity to try this really superior loaf.

You see there's a reason! Ward's Soft Bun Bread is shaped and baked differently to improve its flavor and keep it fresh. That's the reason why Mrs. Coulon says, "Ward's Soft Bun Bread never seems to grow stale. Family and friends compliment me about it. I find no little satisfaction in the fact that many of my friends are using Ward's Soft Bun Bread today because they first discovered its deliciousness at my table."

• • •

Ward's Soft Bun Bread is made of the purest and finest ingredients obtainable . . . in a modern, spotlessly clean bakery. It is a better loaf . . . the best bread on the market today . . . endorsed by Good Housekeeping Institute . . . and guaranteed to be fresh in every respect, or your money back. Look for the loaf in the green-stripe wrapper. Buy one today. Your grocer or delicatessen has it FRESH.

MRS. EMILE F. COULON

The charming wife of Emile F. Coulon, popular proprietor of the Westminster and Victoria Hotels at Copley Square, is a horticulturist and botanist of great ability. These hobbies find expression in the beautiful and extensive gardens at "Hidden Acres," her lovely summer home at Cohasset. Mrs. Coulon winters at the Westminster. Here, the windows of her exquisitely appointed suite offer a pleasing prospect of old Back Bay landmarks, notably the Library, and Old South and Trinity Churches. Mrs. Coulon is a generous, but retiring contributor to charity. And her gifts are unrestricted by either race or creed.

WARD'S SOFT BUN BREAD

The Keyhole on the News

Unbecoming

Decisiveness is an outstanding characteristic of Joseph W. Barlett, czar of the $12,000,000, job-making, job-giving federal civil works administration in Massachusetts.

Legal and military training both help build up Atty. Bartlett's forceful personality.

Friends tell of an incident which occurred when the present civil works administrator was a major in the judge advocate general's department, Seventh (Regular) Division A. E. F.

Before a trial board, of which Major Bartlett was chairman, a veteran infantry corporal, lately detailed for special duty in a chemical laboratory, was being court martialed for allegedly having used "language unbecoming to a non-commissioned officer."

Prosecution witnesses were all ready, but Maj. Bartlett, as usual, was prepared to cut red tape.

"Let's hear the prisoner first," he suggested. "Take the stand, corporal, and tell us your story."

"Well, sir, testified the accused non-com, a leather-faced oldtimer, with a frosty twinkle in his eye. "It was like this. Private Hastings, a clumsy feller, sir, was trying in his dumb way to put some hot liquid up on a shelf. And he lost his balance, sir, and spilled the whole can of filling liquid down my neck and all over my new uniform. And so, sir, I says to him, I says . . ."

The court waited hopefully.

"I says to him," continued the corporal, "Really, Private Hastings, you should be more careful, and ——"

"That'll do, corporal," interrupted Maj. Bartlett, "I find you guilty, as charged. Using language unbecoming to an army non-com. Sentence indefinitely suspended. And the prisoner discharged."

* * *

Collegiate

Harvard's S. B. (Bachelor of Science) degree represents "only an ignorance of Latin," charges the Harvard Crimson. Crimson editors are going to bare the hoax, they promise . . . Also, they are going to venture predictions on what will become of the Harvard Athletic Association "when public interest in amateur football has ceased."

And Boston University has its heebie-jeebies, too. With T. Everett Fairchild, social activities secretary, instituting a move to install resident matrons in heretofore 100-per cent he-male fraternity houses.

"There are three distinct advantages in having an elderly woman of fine character and high moral standards living with the boys," Secretary Fairchild points out. "In the first place the house is kept clean and in order—as the boys' own homes are kept. Then, too, there is a marked absence of profanity. And, finally, the resident develops a fineness of manner that goes with good associations."

* * *

Natural

Even undertakers have their lighter moments, confesses Son, Joe Langone. There are occasions, when, well sheltered from the public gaze, professional morticians get together for a friendly laugh at their own solemnities.

At one such occasion, which transpired in connection with an undertakers' dinner, competing groups staged mock funerals in broadly burlesqued style, each group striving to win a prize offered for the best parody of trade methods.

There were "corpses" which sat up in their coffins, exchanging repartee with the mourners.

There were "sorrowing relatives" who told funny stories en route to make-believe cemeteries.

But the laugh of the evening came when young Sen. Langone, mimicking in perfect pantomime the mannerisms of a family friend come to look his last at the "remains," strode slowly across a room to a shining mahogany piano, laid a small bouquet of flowers on the instrument, regarded its keyboard as if lovingly studying the face of a deceased friend, brushed away an imaginary tear, and said, "Ah, he looks natural—and what a wonderful set of teeth he had."

* * *

Personal

W. N. Campbell, Brookline and Boston social favorite and sportsman, has an oddest hobby. Riding in blimps and dirigibles . . . U. S. Sen. David I. Walsh likes to give banjo clocks to his closest friends . . . And former Gov. Frank Allen gives innumerable pairs of gloves . . . Registrar of Motor Vehicles Morgan T. Ryan, on days off, likes to watch boat races . . . High School Teacher Jimmie Collins, once an amateur boxer of note, had a record of 15 bouts and 15 consecutive victories . . . Dist.-Atty. William J. O'Brien is a connoisseur of Italian spaghetti—and spaghetti restaurants . . . Tufts students are playing newsboys on downtown streets this week, peddling copies of a Boston daily paper which is celebrating an anniversary . . . Ernest "Bugs" Bartel, honor student at Dean Academy, gained his nickname by assembling one of New England's finest amateur collections of beetles, moths, and butterflies . . . Mayor James M. Curley, possessor of a splendid self-acquired education, has remarkable ability to milk a book of its contents. He reads like lightning when reading silently, and very rapidly aloud. When Mrs. Curley was alive, but confined to her bed, Mayor Curley used to read her a full, book-length novel every night from start to finish. And no pressure of business nor political appointment was ever allowed to interfere.

YOUNG MOTHERS
Don't experiment with children's colds...Treat them as your own mother did—externally. No dosing! Just rub throat and chest with . . .
VICKS VapoRub
PROVED BY 2 GENERATIONS

$392,206 NOW SUBSCRIBED IN JEWISH DRIVE

By RUTH MUGGLEBEE

Nearly $400,000 has been subscribed to the Associated Jewish Philanthropies drive, workers reported today at the noon meeting. This amount is $6000 more than was raised in last year's canvass.

With additional donations of $9464 announced at today's rally at campaign headquarters by Sidney Rabinovitz, general chairman of the drive, the grand total so far reached is $392,206, or financial support for 247 days for the social agencies and subsidiaries of the Philanthropies.

Officials of the campaign are continuing the drive, while the cream of the volunteer workers keep up their efforts to raise more money toward the $578,460 quota originally established. If full support for the entire ensuing year is to be had this sum must be obtained.

Of the donations declared today the $1500 contribution from Sears, Roebuck Company, was outstanding. Next came the $750 subscription of the Great Atlantic & Pacific Tea Co. representative of an organization pledge. Although from individuals, $1000 was announced from Mr. and Mrs. S. E. Shuman.

Other subscriptions included: $250, Brighton Dressed Beef Co., in the name of Mr. and Mrs. Morris Madfis; $100, each by the Moxie Co., Siegel and Siegel, Selwyn Shoe Co.; Standard Sanitary Mfg. Co.; Edward Goldman; Washington Jewelry Co. and two anonymous donations; one anonymous donation of $200 and another of $300; $330, Frank Cohen; $300, Kapian and $200, Sam Pinnaki.

"Come Up and See Us"

VLADIMIR BAIKOFF BEVERLY WEST

When Mae West's kid sister, Beverly, announced her engagement to Vladimir Baikopf, in Rochester, N. Y., she quoted Mae's tag line, "Come Up and See Us Sometime" in her message to Hollywood. Beverly proudly proclaims that this is a love match. Vladimir is chief stockholder of a French perfumery concern. (International News Photos.)

Satisfied With Ale

JOHN I. LINCOLN WILLIAM M. CROFT

RUDOLPH P. BISCHOFF WALTER J. CROFT COL. HEASLEY

Executives of the Croft Brewing Co. quaffed the full strength Croft Ale in the tap room of the Highland Spring Brewery at Roxbury Crossing and pronounced it good. Plans for distribution of the ale were then made by John I. Lincoln, treasurer; Rudolph P. Bischoff, president; Walter J. Croft, vice-president and brewmaster; William M. Croft, assistant brewmaster, and Col. H. J. Heasley, sales manager.

BREWERY SET FOR REPEAL

When Repeal becomes effective on Dec. 5, Croft Ale, the successor to the New England favorite, Sterling Ale, will be on sale throughout the North Atlantic States, according to Col. H. J. Heasley, sales manager of the Croft Brewing Company.

Under the direction of Walter J. Croft, brewmaster, who directed the making of Sterling Ale, its successor, Croft Ale, will be brewed at the Highland Spring brewery at Roxbury Crossing.

According to Rudolph P. Bishoff, president of the brewery corporation, the brew will be produced under the most advanced methods known to science. Recognizing that his brew is worthy of only the best advertising mediums, Mr. Bishoff says that he will virtually confine the advertising of the new full strength Croft Ale to newspapers.

Under present conditions full strength Croft Ale cannot be offered for sale but the minute that prohibition is wiped from the statute books the Croft Brewing Company plans to have its product on tap throughout New England.

More Weddings, More Babies, More Things Bought—Result, Better Business. And So the German and Italian Governments Are Encouraging Wholesale Marriages and Speeding Up Cupid and the Stork. See The American Weekly, the Magazine Distributed With the Nov. 26th Boston Sunday Advertiser.

50 IN CRASH OF 'L' BUS, AUTO

Fifty passengers in a Boston Elevated bus were severely shaken up today when the bus and a sedan collided head-on in Union sq., Somerville.

William F. Sparks of 26 School st., Arlington, was the bus driver. The sedan was driven by Walter J. Andrews of 22 Pleasant Park rd., Winthrop, who was unhurt. The bus was just beginning its trip to Sullivan sq. Both machines were slightly damaged.

STUART FEARED 'PLANK WALK' IN FOX DEAL

Washington, Nov. 22 (INS)—By extending lavish credit to a banker's syndicate, the Chase National Bank of New York, was responsible for the 1930 overthrow of William Fox as a movie czar, it was revealed today at the Senate banking inquiry.

Harley L. Clarke, Chicago capitalist, gave the bank credit for financing the Fox battle. A resume showed Chase loans to Fox's enemies, totalled $103,685,000 in 18 months.

An "inside story" of Wall Street methods was disclosed in stenographic report of a phone conversation between Clarke and Harold L. Stuart, head of Halsey Stuart & Co., in the midst of the Fox war.

STUART ENTERS FRAY

The firm had been Fox's bankers but believed the Clarke group, which included Alberth. Wiggin, then Chase Bank head, were trying to make it "walk the plank." The report, found in the Chase files, follows:

"I have been put on the end of a springboard and told to jump off," said Stuart.

"What do you mean?" asked Clarke.

"Well, for one thing, Blumenthal and Greenfield (New York bankers) knew what was going on and I didn't."

"If they got any information, they didn't get it from me," replied Clarke. "If you want to play ball with me, you tell me what you have on me and if you have anything on me, I will come clean with you. I have a reputation as well as you."

"I don't think you ought to talk to me like that," retorted Stuart. "I feel as though I've been pushed out of the picture."

Ferdinand Pecora, Senate counsel, revealed a $28,050,000 loss by the public in bonds of General Theatres Equipment Corp., used by bankers in the Fox fight. This loss was suffered by the public in its purchase of a $30,000,000 bond issue. The bonds were issued in 1930, to finance extension of the bankers' movie empire.

A purchasing group of bankers paid the corporation $27,000,000 for the bonds and resold them six days later to selling group for $28,050,000. This represented a profit to the bankers of $1,050,000 in six days, without investment of a dime.

Truck Driver Tells of Strike Threats

Springfield, Nov. 22 (AP)—Louis Larrivee, a non-union truck driver, testified today before Superior Court master that four men, named named in contempt proceedings instituted by the Motor Truck Association of Western Massachusetts, called him names and pulled him from a truck while engaged in delivering goods. He said one of them threatened to "get" him unless he complied with their demands.

21 Mill Houses Sold for $17,395

Dracut, Nov. 22 (AP)—The American Woolen Co. today auctioned 21 of its single and double houses and tenements, for an aggregate of $17,395.

The company is divesting itself of dwellings which it had maintained for workers in the vicinities of its mill properties. One 12-family block sold today for $1000. The best price received for a two-family house was $2625. Nine cottages brought a total of $12,250. Twenty-three parcels remain to be sold.

All Set for Thanksgiving

Correctly appointed Thanksgiving tables are being displayed at the Paine Furniture Co. to permit the public to see the latest table decorations.

Pastor Seriously Ill

The Rev. Nathaniel J. Merritt, pastor of St. Mary's Church, Winchester, is seriously ill at the Cardinal O'Connell House, St. Elizabeth's Hospital. He was taken there a week ago and underwent an operation.

PAINE EXHIBITS TABLEWARE

In collaboration with a number of Boylston st. shops, Paine Furniture Company is displaying a series of six correctly appointed Thanksgiving tables in the salon of finer furniture on the third floor. "A Georgian Table" is sponsored by Shreve, Crump & Low, with damask linen supplied by Howell Bros., Inc. A Table Set With Dutch Silver" is sponsored by A. Schmidt & Son with Makanna, Inc., supplying the French peasant embroidered cloth. Jones, McDuffie & Stratton sponsor "An Average Home Table" with filet lace cloth supplied by Howell Bros., Inc., and a "Buffet Supper Table" using glass plaque center piece.

"A Table of Antique Sandwich Glass" and Staffordshire china by Makanna, Inc., has runners and doilies of hand woven linen embroidered in the Sorbello School in Perugia. The sixth table is "A Thanksgiving Supper Table" with English silver chafing dish and coffee service, sponsored by A. Schmidt & Son. The display will continue until Thanksgiving.

Legion Dates Set

Indianapolis, Ind., Nov. 22—The national executive committee of the American Legion has fixed Oct. 22 to 25 as the dates for the national convention at Miami, Fla.

PARK AVENUE RUGS

Newest Product of America's Oldest Weavers

A PLAN OF RECOVERY *before* Thanksgiving *for your Floors*

EVEN if your budget is a modest one you can have good taste in design and color combinations and dependable service in authentic adaptations of

Beautiful Oriental Designs

3 grades — 9 by 12 ft.

$36 $44.25 $57.50

Patterns are woven through to the back and selvage serged as in fine Oriental hand work. And only a limited number of each design are produced. See these stunning rugs for yourself. Shown in Boston only by us.

PAINE Furniture Company

81 Arlington Street

Any Way You Measure It

. . . whether in mileage . . . in savings on repairs . . . in starting ability . . . in pick-up, power or anti-knock quality . . . Jenney Aero Gasoline leads the field and delivers more for the money than any other gasoline.

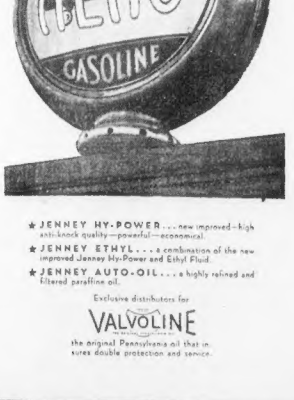

JENNEY AERO

★ JENNEY HY-POWER . . . new improved—high anti-knock quality—powerful—economical.

★ JENNEY ETHYL . . . a combination of the new improved Jenney Hy-Power and Ethyl Fluid.

★ JENNEY AUTO-OIL . . . a highly refined and filtered paraffine oil.

Exclusive distributors for VALVOLINE the original Pennsylvania oil that insures double protection and service.

NRA WE DO OUR PART

JENNEY CONCERT EVERY SUNDAY EVENING STATION WEEI 8 to 9

GEORGE HOLLAND REVIEWS "All Good Americans" at the Plymouth -:- -:- Latest Gossip of All Hollywood Studios BY LOUELLA O. PARSONS

Courtney Burr's New Play Has Laughs Aplenty in Unfolding Paris Latin Quarter Story

By GEORGE HOLLAND

Park avenue's most important gift to the stage, Miss Hope Williams, who wears her hair like a boy yet is enchantingly feminine, undertook last night her first starring performance since G. Bernard Shaw's "Ton True to Be Good," at the Plymouth Theater. Miss Williams is cast happily in her new vehicle as a self-exiled American girl, one of a set of intriguing characters whom the authors, Laura and S. J. Perelman, aptly and a bit sarcastically, look to for their play's title.

The cause of Miss Williams' play is "All Good Americans," and since Elmer Rice wrote "The Left Bank" it is the first major attempt by local reviewers for the stage to catch the fascinating atmosphere of the Paris Latin quarter. They have been successful. The unfragrant breath of the Seine seems fairly to waft across the proscenium as the proceedings. This is a smart and fashionable piece of writing. Courtney Burr, New York's current rake-of-the-town by reason of his "Sailor, Beware," the show everybody had a chance to buy in or but didn't, produced "All Good Americans" With three excellent settings, smart costumings and able direction and casting, he has done well by the Perelmans.

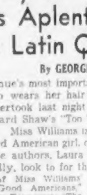

Hope Williams

His most able master-minding, in my opinion, was the engagement of Fred Keating, who was once a good magician, and Mary Philips, one of the best of our graduate ingenues, in the two leading roles—if we except that of Miss Williams' 'Julie Gable.'

* * *

Ideal Leading Man

With a bit of thought, we should NOT except the part played by Miss Williams. I do not think the part her authors have given her is a real starring role, and without much effort a few actresses prominent in the current theater scene could do it equally well if not better.

However, Miss Williams is Miss Williams, and New York's ticket-buyers have proved too frequently that they make their own opinion about her as an attraction. Fred Keating upholds the certainty about his ability established when he played opposite Tallulah Bankhead last season in that play about the girl in the church. He is excellent, a good-looking man as any star could desire. Miss Philips has one of those juicy parts that fell for a instance or two in the lap of Jean Dixon. Miss Philips is also excellent.

* * *

In a light-toasted story that sparkling lines give real gush, Miss Williams' dance with fashion writer in Paris are recorded by the playwrights. She enters Jimmie's bar (rooms upstairs) trailed by a Scalingham, which is indisputably a Scalingham because a program note, first of its kind, traces its permanent abode to the Juniper Kennels of New Jersey. Mary Philips plays Cassie Bond, who is an artist, assistant and roommate to Julie. The two girls and Pat Wells, an unpublished author, play tag verbally with an array of American locals touring for the time in Paris.

* * *

True to Type

Their Paris intimates are a couple of American newspapermen, one a cheater, the other a completer and both probably true to type—in Paris.

Fred Keating is "Pat." He is a gent with a sense of values, a literate sense of humor, and blessed with a voice that although it is communicated without speeches, as a "communicator," is fun and good under the Americans loose in the City of Joy. One of Pat's current clients is a young American stock-broker named Rex Fleming, played by Coburn Goodwin. He interests Pat in Julie, and the American takes a quick fancy to his expatriate countrygirl.

Another of Pat's clients is a Southern chit, played beautifully by Janet McLeary, who buys a diamond necklace and tries to smuggle it into her Fatherland. This furnishes an opportunity for a second-act misunderstandings. The Southern girl, Miss Porter, is nabbed at the port of entry and fined the price of a necklace.

* * *

All Ends Well

Julie suspects that a proposal of marriage by Mr. Keating's "Pat Wells" has been supported by funds acquired by turning in the Southern girl to the authorities as a smuggler. It's a pretty weak excuse for a second-act curtain, but there it is.

Julie and Pat are estranged in the third act by the party where Julie is betrothed to Rex, the stock-broker, whose yearning proves stronger than Julie's whim. It ends in marriage between Rex and Julie, and I wish I hadn't given this thumb-nail of the story.

For most important about Mr. Burr's second play of the season is the superb cast (with one exception that will be remedied) and the nice flare for smart comedy writing evidenced by the Perelmans.

Great Talent Is Her Coronet

Dorothea Wieck, wondrously gifted actress, who makes her debut in an American picture, at the Metropolitan Friday. She is the star of "Cradle Song," heralded as one of the classy films of the year.

Jesse Lasky Will Put 80 Red Heads in Musical Comedy Film Soon to Be Produced

By LOUELLA O. PARSONS
Motion Picture Editor, Universal Service.

Copyright, 1933, Universal Service, Inc.

Los Angeles, Nov. 22—Eighty . . . count 'em quickly . . . eighty red heads will be used to attract the tired business men into the theater by Jesse L. Lasky. These gals with Titian tresses are to be a part of "Red Heads on Paradise," a Lasky musical comedy, by Barry Trivers and Joseph Mankiewicz, to go into production almost immediately.

A little sentiment is attached to the redheads. Years ago, when J. L. was in vaudeville, he took out an act called "Lasky's Redheads." It was a success and it netted him $200,000. That money enabled him to go into the motion picture business and he's hoping the again will again bring him good luck.

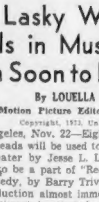

Louella O. Parsons

* * *

I have never seen anyone as cut up as Jean Dix was over the death of his pal, Hugh Trevor. The day Hugh died he and Richard Dix had planned to go to Palm Springs on a holiday to get full of health. I met Richard on the Radio lot two days after Hugh had passed on and he couldn't stop sobbing when he spoke of his friend. Almost over night Dix became terribly ill and he is now sick in bed with pneumonia. The minute he fever breaks and he is on the road to recovery, he will be given "The Brave Coward," an original story by Bartlett Cormack, to read. J. Walter Ruben has been signed to direct the story, which we are told is timely.

* * *

The much publicized Jean Harlow needs, according to M-G-M stories that are a bit ultra in mold. The Harlow must play sophisticated roles or else she loses her audience. Metro has, therefore, purchased "Man and Wife," the story of a professional co-respondent, by Beth Brown, and it sounds like Harlow.

* * *

Paramount is leaving no stone unturned to make the public ready to receive Charlotte Henry in "Alice in Wonderland." She leaves Saturday with her mother and Ralph Huston, of Paramount's publicity department, for personal appearances in Los Angeles. Those who haven't heard of Alice will know her well by the time the picture opens. Charlie Bailey will leave his bicycle and his diet at home and act as advance man. He is the Mad Hatter. Paramount's press department, so you see how important this company feels it is for the public to get acquainted with Alice.

* * *

Chatter in Hollywood

You must compliment Constance Bennett on her business sagacity. She has taken charge of the Marquis De Cluzon picture, "Lelong" (the Dance of the Virgins), and is stimulating interest by telling everyone what scenic effects Hank was able to get "way off in Bali, hundreds of miles from civilization. Up to now four companies have sent in requests for La Bennett to show her travelogue but she is waiting until the picture is scored. Connie could give the Wall Street boys a few lessons in financial generalship.

* * *

Gloria Stuart didn't have sufficient of what it takes to play a glamorous musical comedy favorite when she first moved in on the Universal lot. That I know because there never was a suggestion that she was suited to play the lead in Edna Ferber's "Glamour," the story of an actress. Dozens of well known actresses were mentioned but the name of Gloria Stuart was conspicuous by its absence. Now I am told that Miss Stuart's first starring vehicle for Universal will will be "Glamour." Denny Zeidman is producing the play and Doris Anderson is writing the screen adaptation.

* * *

A Line Or Two

Every so often the ghost of Jesse James bobs up to haunt us. Jesse Weil has signed James' son and granddaughter to play in the "Life of Jesse James," which is now being written by one Grace Elliott. The Dionnes will feed themselves and their friends Thanksgiving at a White warning. Karen Morley has been so busy tending her baby that she has been out of the limelight for months. M-G-M is lending her on her first comeback picture to Paramount for "Shoe the Wild Mare." Gene Fowler's story. You'd know, wouldn't you, that Frank Joyce would sign an actress in Europe? He is bringing back Marcelle Chantal just to give the producers a chance to go for a foreign actress again.

Snapshots of Hollywood

STEPHEN RAPHAEL, London millionaire, surrounded by youth and beauty at the Little Club. Young Raphael host at a dinner party presenting his feminine guests—MARY CARLISLE, SALLY BLANE, MARJAN NIXON and PHYLLIS COOPER—with huge toy dogs and expensive corsages. The ROBERT LEONARDS home at one of the merriest little club parties. MRS. CLARK GABLE entertained smart society satin. CLARK doing a special dance number with EDNA MURPHY. She's the JACK GILBERTS, the HARRY BEAUMONTS, and the GABLES at the LEONARD table. The EDMUND LOWES and FIELDS (SHIRLEY MASON) hosts at another party. EDITH MAYER GOETZ, in pale blue, one of the most stunning looking young matrons at the party. The POSTZES, the DARRYL ZANUCKS, the RAY GRIFFITHS, the RUPERT HUGHES having fun at the Lansfield table. The ROY NEWBERTS entertaining first with a dinner party at their home, then to the Ambassador, to the Little Club. In the Newbert party the GEORGE HEARSTS, BUSTER COLLYERS, RITA KAUFMAN, the SKEETS GALLAGHERS and the RUSSELL MACKS. TOWNSEND NETCHER giving some of the U. S. C. boys a farewell luncheon before they leave for the Notre Dame game. CONSTANCE CUMMINGS' mother giving a dinner for Connie and the bridegroom, BENN LEVY. WATTERSON ROTHACKER at the Good Samaritan with bronchitis. WILLIAM POWELL, after a week's battle with flu, scheduled to return to the studio tomorrow. That's all today. See you tomorrow!

Fixing the Ties That Bind

Myrna Loy assists Max Baer just before they go into sweet embrace, in this scene from "The Prize Fighter and the Lady," which has its premiere at Loew's State, tomorrow.

Spring in Autumn's Film Masterpiece

Spring Byington, that swell comedienne in "The First Apple," at the Shubert, may soon see herself as others see her —through the eyes of a motion picture camera. She plays the role of Marmee in "Little Women," film masterpiece based on Louisa May Alcott's tale of her Concord girlhood. The picture comes to Keith's this week-end.

Miss Byington plays a straight part in the movie, and it is naught under the high merit of her comic successes on stage.

Jetson Ryder in Recital

By MOSES SMITH

Jetson Ryder, baritone, singing at Jordan Hall last night before an attentive audience, goodly in size and cordial in spirit, presented a most attractive program.

A half dozen and more of the longish list of numbers were offered for the first time in Boston. Among these were two fine works by Arnold Schoenberg, intended by the singer, no doubt, as a gesture of tribute to the great composer, now living in Boston.

Beginning with an old Italian air, Mr. Ryder sang groups of French, British, German and American songs—for the most part of recent vintage. Wherever it was possible—and on rare occasions where it was not—the singer dramatized the text and sought for the limit of expressiveness in the music. It is rare to hear singing of such conviction and forcefulness from an American.

There were negative compensations, however. While such songs as Coleridge Taylor's "Elsaneore" and Weingartner's "Ich Denke Oft An's Blaue Meer" (both of which were ably rendered) might gain by intensiveness of expression, other songs, in which continuous line was important, suffered.

Movie Clock

METROPOLITAN — "Duck Soup"; a. m., 11:16; p. m., 1:35, 4:49, 7:23; 10:10.

FENWAY—"College Coach"; p. m., 2:07, 4:50, 7:33, 10:10.

MODERN—"The World Changes"; a. m., 10:13; p. m., 1:05, 4, 6:50, 9:40.

HOWARD—"Below the Sea"; p. m. 12:11, 6:26

LOEWS ORPHEUM—"Night Flight"; a. m., 9:55; p. m., 12:30, 3:35, 6:40, 9:45.

GAYETY — "Ladies Must Love"; a. m., 9:50; p. m., 1:45, 5:45, 9:40.

UPTOWN—"Paddy the Next Best Thing"; p. m., 1, 3:50, 6:50, 9:30.

PARAMOUNT—"College Coach"; a. m., 10:32; p. m., 1:20, 4:05, 6:55, 9:44.

RKO-BOSTON—"Chance a Heaven"; a. m., 10:35; p. m., 1:45, 4:30, 7:04, 10:33.

STATE—"Christopher Bean"; p. m., 12:30, 2:50, 5:10, 7:30, 9:50.

SCOLLAY—"Kennel Murder Case"; a. m., 11:50; p. m., 5:10, 6:30, 8:50.

RKO-KEITH—"Berkeley Square"; a. m., 10:22; p. m., 12:16, 3:10, 5:11, 7:55, 9:50.

BOWDOIN SQ. — "Private Life of Henry VIII"; a. m., 8; p. m. 12:30, 4:35, 8:35.

WASHINGTON ST. OLYMPIA —"Dr. Bull"; a. m., 10:40; p. m., 1:26, 4:12, 6:58, 9:44, 9:24.

Amusements

'All Good Americans'
THE CAST
A French Girl ..... Doris Lauren
Hortense ..... Charles Walton
Claude Bond ..... Mary Phillips
Noble Smart ..... Charles Henderson
Matagrin ..... Hugh Dillon
Nyla Gable ..... Mona Bruce
Hans Farnsworth ..... Sam Godfrey
Miss Moorhead ..... Fania Marinoff
Pat Wells ..... Fred Keating
Rex Fleming ..... Coburn Goodwin
Ray Man ..... Harry C. Anderson
A Flower Woman ..... Lenea Bland
A Rag-Seller ..... Henry De Kenen
Johnny Chadwick ..... Johnny Kessell
A French Man ..... Arthur Wright
A Colored Girl ..... Hazel Cherry
Mary-Luthe Porter ..... Janet McLeay
Gilsberg ..... Hiya Bogart
Concierge ..... Michelette Burgan
A French Gentleman ..... George Spelvin
Lucy Starkweather ..... Marie Adelt
George Farley ..... Hiya Bogart
Mrs. Greenspun ..... Helena Raposett
Mr. Bond ..... Willard Hadwick
A Bystander ..... Joe F. Harris
A Gendarme ..... Claude Horaci

Stage, Screen, at Strand

Dramatic stock on the stage, a feature picture and short subjects on the screen, presented on the same program twice daily seems to appeal to amusement-seekers of the Back Bay section. Tomorrow the Calvin Players open their fifth week at the Strand Theater, on Huntington ave., offering Alice Hopwood's farce in three acts, "Fair and Warmer."

On the screen, the offering will be "Too Much Harmony," with Bing Crosby. The stage production on the side is said to be up to the feature picture preceding and following the stage show.

Angna Enters on Stage

A woman who dances, paints, draws wrists, and designs and and makes costumes in this world of specialists, must be individual at least. A woman is Angna Enters who brings her program of "Episodes and Compositions in Dance Form," to the stage of the Repertory theater, tonight and Thursday. She started to dance in order to paint.

Angna Enters

Amusements

LOEW'S ORPHEUM
M-G-M's 6 Star Thrill
NIGHT FLIGHT
& LOEW'S VAUDEVILLE
Starts Friday
First Time in Boston
George
BANCROFT
in
"BLOOD MONEY"

SYMPHONY HALL
FRI. EVE., NOV. 24, at 8:15
SAT. MAT., NOV. 25, at 2:30
BRANSON DE COU
"THE SUBJECT OF THE HOUR"
RUSSIA
Tickets—55c, 80c, $1.10 Tax Included
SUNDAY, DEC. 10, AT 3:30
RACHMANINOFF

Aaron Richmond presents—
TONIGHT AT 8:30
AND TOM'W NIGHT
Repertory Theater
ENTERS
America's Greatest Dance-Mime
Comedy—Pathos—Tragedy
Remaining Tickets at Box Office

Boston's Newest Rendezvous
DARK
WASHINGTON at BOYLSTON ST.
BURLESQUE
WITH GAY-9 ROSE LEE
AND 40 OTHERS
Mats. Today 25c & 50c
Evs. 8:30 to 12:30 A. M. Mats. 2:30 to 12:30 P. M. Evs. 8:30, 25c to $1.10
BEACON Wed. and Thurs.
"Beauty for Sale" with Madge Evans
"Important Witness" with Noel Francis

HURRY! HURRY! LAST TWO DAYS!
COTTON CLUB SHOW
70 Negro Stars 70
with
Adelaide — Gen. Dewey
HALL WASHINGTON
—the Three—
CHANCE AT HEAVEN

KEITH Boston
Recorded VAUDEVILLE CARNIVAL!
Starts FRIDAY!
HEADLINE ACTS featuring
JAMES MELTON
Golden Voice of the Air!
DIAMOND BROS. SUTTON SISTERS
Seven Lecture—Romance—Thrills
MASTER of MEN
JACK HOLT — FAY WRAY

SHUBERT—$1.50 MAT. TODAY
CONRAD NAGEL
in person in the brick and rapidfire comedy
'THE FIRST APPLE'
with IRENE PURCELL
Evs. 8:30 to $2.20. Wed. & Sat. Mats. 25c to $1.65 (except Nov. 24) 25c, 50c.

PLYMOUTH—MAT. TOD'W at 2:30
HOPE WILLIAMS
in a new comedy
'ALL GOOD AMERICANS'
with FRED KEATING
Evs. 8:30 to 12:30. Thurs. & Sat. Mats. 25c to $2.20. Wed. & Sat. Mats. 25c to $1.65

Dramatic Stock Now!
THURS., FRI., SAT.
Last Week
Gabrio Players
in 3-Act Comedy
"Tale and Murder"
at 8:30 and 9:15
STRAND
175 HUNTINGTON AVE.
Phone COP. 1600

COLONIAL Last Week
Evs. 8:32 Mats. 2:32
Regents Sextet White Caruso in an All-Star Singing Revue
"MARY OF SCOTLAND"
by Maxwell Anderson
HELEN HAYES—PHILIP MERIVALE
and HELEN MENKEN

UPTOWN Mats. 2000 Seats 35c
Evs. 1000 Seats 50c, 75c, $1, $1.50
"PADDY THE NEXT BEST THING"
with J. GAYNOR-W. HANLEY
& Vaudeville Acts with MAY BARTH & CO.
Stories, "The Porter of Song"
Latest Movietone Screenics and Orchestra
Starts Fri. "ANN VICKERS" and ALICE IN WONDERLAND Mental Root

GOOD SEATS 15c
NEW GAYETY
Last Week
JUNE KNIGHT-LADIES MUST LOVE
ON THE STAGE
RIPLEY'S BELIEVE IT OR NOT
25 LIVING FREAKS 25 PERSON
LORETTA YOUNG'S SHE HAD TO SAY YES

THE OLD HOWARD "HI-DE-HO" Burlesques
Evs. 8:30 Mats. 2:30
Wm. Fox—Eva Sayer—50 Pretty Girls
Bills Always Clean—Always Good
Matinees Every Day—Every Friday at 11:30 P. M.

BOWDOIN SQ. VAUDEVILLE ACT IN PERSON
KIPS OF THE HILLS SISTERS
CHAS. LEDDY & CO.
TAYLOR, HOLMES & LA VELLE
THE STEWARTS

PEABODY Evs. 8:30 Sun. 8:15
PLAYHOUSE The Stagers offer
537 Charles St. HAZEL KIRKE
Cen. 1777 Mat. Sat. 2:30

Amusements

Metropolitan
Last 2 Days!
Insanity Is Such a Pleasure
4 MARX BROTHERS
in Paramount's Hilarious Hit
DUCK SOUP
ADDED—Sensational "ANIAKCHAK"
FREE DANCING
STARTING FRIDAY
A new emotion
dorothea WIECK
in
CRADLE SONG
On the Stage!
BOSWELL SISTERS

Paramount FENWAY
TODAY
CHARLES LAUGHTON
CAROLE LOMBARD
CHARLES RICHFORD
'COLLEGE COACH'
A Paramount Picture
25c Until 1 P. M. Daily Thereafter
Dick Powell—Ann Dvorak
Lyle Talbot
'COLLEGE COACH'
A Warner Bros. Picture

MODERN
PAUL MUNI
"The World Changes"
East of 5th Ave.
SCOLLAY
WILLIAM POWELL
"Kennel Murder Case"
East of Scollay Sq.

WASH ST. OLYMPIA
WILL ROGERS
"DR. BULL"
DOROTHEA WENDIX—BENITA HUME
"WORST WOMAN IN PARIS"
WED.-THURS.-FRI.

PARAMOUNT PUBLIX
NEIGHBORHOOD THEATRES

ALLSTON
Mat. 2 Eve. 8
ALLSTON
STA 4410
Mats. 20c-Eves. 25c & 35c
"SONG OF SONGS"
ANIEE ADMENT"
Cornell Leonard Gene Raymond

CAPITOL
ASP. 0225
Joan Marlon-Lee Tracy
"BOMBSHELL"
WILL ROGERS
"DR. BULL"
Sat. — "The Way to Love"
Ronnie Murder Case"
Fri. Parlor

BRIGHTON CENTER
EGYPTIAN
STA 6800
Mats. 25c—Eves. 35c
Spencer Tracy-Colleen Moore
"POWER & GLORY"
Jack Holt-Constance Talm
"THE WRECKER"
Fri. Night on Stage — Everybody Time Show"

CAMBRIDGE
RIDY ORTZ
ENTRAL SQ
WILL ROGERS
"DOCTOR BULL"
"THE WORST WOMAN IN PARIS"
Adolphe Menjou-Benita Hume
Fri. NITE! Everybody Time Show

HARVARD
HARVARD
M. 2:30-E. 8
Mats. 25c
Richard Dix-Shirley Grey
"Rafter Romance"
Paul Lukas-Lois Wilson
"Sing, Sinners Sing"

CHELSEA
OLYMPIA
M. 2:45-7:45
Bill Boyd-Wm. Clarke
Pat O'Brien
"Flaming Gold"
Lyn Carlin-Robert Armstrong
Preview Tonight

DORCHESTER
CODMAN SQ
TAL 3500
Mats. 25c
"STAGE MOTHER"
Alice Brady-Phillips Holmes
WILD BOYS OF THE ROAD
Frankie Darro-Rochelle Hudson
Sing Crosby-Jack Oakie
FIELDS
M. 2-0. 7-8-30
"Too Much Harmony"
Herbert Marshall
"Solitaire Man"
MORTON
GEN. 4777
Bing Crosby-Judith Allen
"Too Much Harmony"
Kitty Kelly
"Woodlan Sheaters"
STRAND
M. 2-0. 7-8-30
Mats. 25c
Wynne Gibson-Jack Mulhall
"DR. BULL"
Sophie Tucker-Ginger Rogers
"The Way to Love"

JAMAICA PLAIN
JAMAICA
M. 2-0. 7-11
Mats. 20c
HENRIETTA CROSSMAN
MARJORIE RAMBEAU
"THE PILGRIMAGE"
Norman Foster-Marion Nixon
"The Age of Consent"
"The Age of Innocence"
Fri. Night Bank Night

MATTAPAN SQ.
BLD. 1200
Mats. 25c
WILL ROGERS
"DR. BULL"
ORIENTAL
Adolphe Menjou
"The Worst Woman in Paris"

NEWTON
NEWTON
PARAMOUNT
NEW. 4300
MAT. 2:15—EVE. 7:15
Jack Oakie-Sidney Fox
"SING, SINNERS SING"
with Irene Dunne
Ann Southern
Fri. Night Bank Night

ROSLINDALE
RIALTO
PAR. 3800
Dorothy Cumming
"PILGRIMAGE"
Lew Cody-Sally O'Neil
"By Appointment Only"
M. 2-0. 7-8-15
Tonight—Stage Show

ROXBURY
DUDLEY
HIG. 0040
Two Outstanding Screen Hits
ELISABETH BERGNER
"TORCH SINGER"
Lionel Barrymore
"A Free Soul"
M. 1:30-E. 7-8-15

ROXBURY
RIVOLI
Will Rogers
"DR. BULL"
Adolphe Menjou
Benita Hume
"The Worst Woman in Paris"
CAR. 2330
Mats. 25c
Tonight—Stage Show

SOMERVILLE
SHAWMUT
2—Brand'ol Giffi—20
Priscilla Dean
"A Mother's Heart"
Bruce Cabot
Mathilda Baring
M. 1:45-E. 1:45

SOMERVILLE
STRAND
M. 1:30-2 P. M.
Bruce Cabot-M. Twitchell
"DISGRACED"
Loretta Young-Lyle Talbot
"The Man in Sun Yat"
Add. 25c-8 P. M.
Eve. Fri.—"Women of Night"

WELLMAN
EMBASSY
WEL. 5640
Mats. 25c
WILL ROGERS
"DR. BULL"
Adolphe Menjou-Benita Hume
"The Worst Woman in Paris"
Sat.—Champion in "The Way to Love"
Free Parking

Amusements

NOW Hurry! Last 3 Days!!
BERKELEY SQUARE
A Play Every Woman is Planning
LESLIE HOWARD
Heather Angel & Distinguished Cast
Produced by Russell Hoyt
Mr. & Mrs. Jesse Crawford
AT THE TWIN CONSOLES
RKO KEITH'S

FRIDAY
Starts at 9 A. M.
The Picture Everyone Waited 25 Years to See!
Katharine HEPBURN
in
LITTLE WOMEN
with
LOUISA MAY ALCOTT
Directed by Gregory La Cava
Broadway Run at Radio City

Today at YOUR NEIGHBORHOOD THEATER

CAMBRIDGE
CAMBRIDGE
PORTER 4500
HARVARD SQ.
Bing Crosby-Jack Oakie
"TOO MUCH HARMONY"
Herbert Marshall & Distinguished Cast
"Wild Boys of the Road"

CHARLESTOWN
HOLLYWOOD THEATRE
"DAMAGED LIVES"

HYDE PARK
THOMPSON SQUARE
THEATRE
FRANKIE DARRO
"WILD BOYS OF THE ROAD"
PAUL ROBSON
"EMPEROR JONES"
HYDE PARK
EVERETT SQ
HYDE PARK
Herbert Marshall-Eliz. Allen
"The Solitaire Man"
"INDIA SPEAKS"
Paul-Pitts Comedy, Sport Reel

MALDEN
CAMRDA
MALDEN
FULL WEEK
MAURICE CHEVALIER
"WAY TO LOVE"
Bruce Cabot in
"DISGRACED"
Merle Oberon-Leslie Howard
SPENCER TRACY in
"Power & the Glory"
MAL. 1230
JACK HOLT-FAY WRAY
"WOMAN I STOLE"
STRAND
MALDEN
Tel. Malden 0711
Wed. Night Preview
"DOCTOR BULL"
BILL BOYD
"Flaming Gold"

EGLESTON SQUARE
The EGLESTON
Formerly Known as EGLESTON SQ
"GOODBYE AGAIN"
Joan Blondell-Warren William
Companion Crossroads"
Mon. Sun.

REVERE
BOULEVARD and REVERE
"PILGRIMAGE"
Richard Dix
Norman Foster
Peel Lobo-Lois Wilson
"Sing, Sinners Sing"

ROXBURY
AT THE HUMBOLDT
BARBARA STANWYCK
"BABY FACE"
PICKS & PINS
"HOLD ME TONIGHT"

SOMERVILLE
CAPITOL
SOM. 1200
Bing CROSBY
Mary BRIAN
PILGRIMAGE
Sat. Night
Bank Night
Every Thurs.
NATIONAL
Mat. 10c
Eve. 10c-20c
Warren William-Joan Blondell
"GOODBYE AGAIN"
Pat O'Brien-Betty Compson
"Dollarbird Dolores"

SOUTH END
7 Acts Vaude. Mat. & Eve.
Mat. 25c
"GOODBYE AGAIN"
Pat O'Brien-Betty Compson
"Dollarbird Dolores"

WATCH THIS DIRECTORY
PATRONIZE YOUR
NEIGHBORHOOD THEATRE

DEVIR GETS BIG MALDEN VOTE

The long rivalry of Mayor John D. Devir, of Malden, and Former Mayor William A. Hastings will be continued at the municipal elections next Dec. 12, according to complete returns of the primaries held in that city yesterday.

Mayor Devir led a field of six candidates in the mayoralty contest with a total of 5722 votes while former Mayor Hastings polled 2403 votes to assure himself of the other place on the ticket. Both ran far ahead of the other four candidates.

Only 10,156 ballots were cast out of a total of 22,628 registered voters

In the contest for school committee, three years, Mrs. Charlotte E. Wellington, of the Republican state committee, and Probation Officer William J. Kelley were nominated.

Aldermanic contests took place in three of the city's seven wards. In Ward 1, Councilmen Perley L. Davenport and Jere W. Monahan were the victors. In Ward 5, Alderman Sylvester Scribner was defeated in his fight for re-election by Councilman Arthur G. Lovejoy and Soren Willesen.

Councilman Max Rosenblatt and Abe Mogul were the victors in the aldermanic contest in Ward 7.

43,000 Women Join Fishing Ranks

Albany, N. Y., Nov. 22 (INS)—The State Conservation Commission revealed today that upwards of 43,000 women went fishing during the summer months.

"It now seems," said Conservation Commissioner Lithgow Osborne, "that this field of men's activities is to be invaded the same as the barber shop has been entered by members of the fair sex."

Luncheon Owners Draw U. S. Protest

Resolutions protesting against the proposed restaurant in the Federal building, are being prepared by private restaurant owners in the vicinity to be sent to President Roosevelt. They charge it would constitute "unfair competition" and would take $1000 a day from private lunchrooms.

Hide Striker Seized -:- As Stones Pelt Auto

OFFICER CORBETT

Charged with being one of the trouble-makers in the Norwood tannery strike rioting, Tony Karsius was arrested by Officer James H. Corbett as an auto sped through a rain of stones. He was arraigned with others and held for trial. Later a girl was beaten and a house and garage set afire in strike disorders. (Boston American photo.)

TONY KARSIUS

The Vote in Malden

	MAYOR							
	1	2	3	4	5	6	7	Total
*Devir, John D.	1666	573	565	533	921	671	951	5722
Drake, Edward C.	297	44	165	222	340	169	83	1317
*Hastings, William	455	127	219	240	503	260	599	2403
Holland, William J.	43	61	17	60	28	23	64	296
McDonald, George A.	13	26	16	7	16	8	9	89
Simpson, Frank E.	9	2	7	13	20	9	16	76
SCHOOL COMMITTEE (3 years)								
Chesley, Elmer D.								2241
*Kelly, William J.								4568
*Wellington, Mrs. Charlotte E.								5273

WARD ALDERMEN

Ward 1

*Davenport, Perley L.	507
*Monahan, Jere W.	806
Winchell, Louis E.	484

Ward 5

*Lovejoy, Arthur G.	541
Scribner, Sylvester H.	533
*Willesen, Soren	847

Ward 7

Fine, Israel L.	339
Lewis, Harry M.	223
*Mogul, Abe	346
*Rosenblatt, Max	714

*Nominated.

WHITE BEATEN IN LAWRENCE

Lawrence, Nov. 22—Tabulation of ballots in the municipal primaries here revealed Mayor William P. White had run a poor third in a field of 13 candidates to furnish one of the two upsets in the contests.

The other surprise was the topping of Alderman Thomas F. Galvin, director of public safety, by Peter Carr, defeated by the former for this office two years ago.

Walter A. Griffin, removed as license commissioner by Mayor White early this year, led the mayoralty race in the primaries with a total of 6678 votes. Alderman Robert F. Hancock was also nominated with 4630 votes. Mayor White secured 2905 votes and was eliminated. The election will take place Dec. 12.

In the contest for alderman to be director of public safety, Carr polled 7178 votes and Alderman Galvin, the present incumbent, also nominated, received 5644 votes. Henry J. Moore, runner-up, secured a total of 3332 votes.

Mrs. Massie Soon to Seek Reno Divorce

Washington, Nov. 22 (INS)—With announcement of the engagement of Mrs. Thalia Massie's sister, Rion, to G. Daulton Viskniski of Montclair, N. J., friends today said Thalia's much-discussed trip to Reno for a divorce will not be longer delayed.

Friends insisted that the young matron and her husband could never compose their differences, which had their beginning in the savage attack on Mrs. Massie in Hawaii by five natives a little over two years ago.

Advice Freely Sought

By ELSIE ROBINSON

I COULD have a swell racket. Even in these lean times, I could make three times as much as I'm now making, with a quarter the work. No more daily drudgery with editors yelling for copy. No more lonely hours racking the weary old bean, while the rest of the world goes bye-bye or ga-ga. Nothing to do but sit in a pretty office and smile and listen and talk to folks as they come in.

Elsie Robinson

Listen, and talk about what?

Listen to folks talk about themselves. Give them advice about themselves. ASKING AND GETTING ADVICE—there's America's favorite 20th century, indoor sport. GIVING 'EM THE ADVICE THEY ASK FOR—there's America's fattest, 20th century racket.

As a nation, we've suddenly become self-conscious. We want to know how we're made. Why we do things. Having-ourselves-analyzed has become a mania with us.

"WERE WISING UP"

Now mind you, I'm not condemning that mania or even joking about it. We should know how we're made. We should know why we do things.

All of which is good medicine. The more sensible questions we ask about ourselves, the more sound advice we get in reply, the better off we'll be—PROVIDED.

Provided what?

PROVIDED WE DO SOMETHING WITH THE ADVICE AFTER WE GET IT.

But there's the hitch! We dote on telling our troubles, asking for advice and getting it. And the tougher the analysis, the rougher the advice, the more we like it!

BUT WHEN IT COMES TO APPLYING THAT ADVICE—PUTTING THOSE TIPS INTO FRACTICAL PERFORMANCE—THAT'S SOMETHING ELSE!

For which, of course, there's a very good reason. Seeking advice is a most delightful new way of gratifying our universal egotism.

WHAT ALIBIS!

But, with the advent of psychology, all this is changed. We realize that it is not only permissible, but necessary, to talk about ourselves. And not only necessary, but a mutually delightful occupation, since such talk flatters both the advisor and the advised.

Besides all this, what comforting alibis these analyses reveal for our old cowardice and cussedness! Formerly, we had but lame excuses for our laziness and timidity, our silliness and bad temper. Now we can produce Scientific Proof to show how-we-get-that-way.

All of which, as the dumbest can see, is Simply Swell!

So what? So this. We modern Americans know more about ourselves AND DO LESS WITH THE INFORMATION than any generation which has ever inhabited the globe.

Is this, maybe, one reason why we are where we are?

Copyright, 1933, King Features Synd., Inc.

Trapped by Tree

Hancock, Nov. 22—Mrs. Michael Skerkis was seriously injured when a large apple tree which her husband was cutting down fell on her.

A GREAT CHRISTMAS GIFT

FOREST FIRE RADIO LAMP

Beautiful scene in colors. Cylinder inside revolves. The fire seems to really burn when the lamp is turned on. Modernistic design. Octagon top and base. Full size. Complete, ready to plug in. Original price $5.00. Special offer price—

$1.00 (POSTPAID)

Send $1.00 bill. Order now before prices increase. Write your name and address plainly. We will mail lamp, prepaid. Or send check or money order for C. O. D. Duane ton, $1.00, prepaid.

IGNITION CO.
Dept. 850 OMAHA, NEBR.
We also have Niagara Falls Lamp. Water actually seems to fall. Same price, postpaid, no C. O. D.

Ends Today Marie DRESSLER LIONEL BARRYMORE in "CHRISTOPHER BEAN"

Starts TOMORROW LOEW'S STATE Mass. Ave. at Norway Street

ANOTHER CLARK GABLE! A NEW VALENTINO!

This picture will win every award. It is far and away the best of the year. Read the critics in towns where it opened last week!

PITTSBURGH

"The whole picture is simply splendid. It starts right, it ends right. And every moment between is filled with suspense and just about the best natural acting one is likely to see this season. Yes, even from Max Baer. The picture is one of the best productions M-G-M has turned out. It clicks from the start. It tells a believable story. It is superbly mounted. It bristles with fine talent."

—FLORENCE FISHER PARRY, *Pittsburgh Press*

LOUISVILLE

"One of the best produced film stories of the ring to come out of Hollywood. The love interest is skillfully handled and the climactic prizefight is a nifty, packed with excitement and real ring thrills."

—DAN THOMPSON, *Louisville Times*

NEW HAVEN

"The most exciting film of today."

—*New Haven Journal Courier*

ATLANTA

"Max Baer has a simply magnificent presence; he is handsome in a very large way, with the fondest pair of shoulders ever displayed on stage or screen. The picture is amazingly worth seeing."

O. B. KEELER, *Atlanta Journal*

WASHINGTON

"I have no hesitation in listing it as one of 1933's most entertaining pictures."

—ANDREW R. KELLEY, *Washington Times*

COLUMBUS

"Max Baer looks good. He prances before the lens in the leading male role, exuding personality and laughs. He fairly oozes with the 'what-it-takes' to get the feminine audiences."—TOD RAPER, *Columbus Dispatch*

NEW YORK

"★★★½...Max Baer is the most dazzling figure...in his first movie picture he flashes across the screen with the force of a comet...has good looks, a fine physique... he has a clear, low-pitched voice that is pleasing...particularly to the feminine ear...he has poise and demonstrates his ability to act, sing and dance. He has everything that a young man needs to become a success in the movies...I endorse it as a swell moving picture..."

—KATE CAMERON, *News*

"...here is a movie natural—one of the most thoroughly entertaining films that have come along in months... I don't remember when I've had as good a time...acting that is unbeatable..."

—WILLIAM BOEHNEL, *World-Telegram*

YOU'LL BE GLAD WE TOLD YOU about Metro-*Goldwyn*-Mayer's Surprise Hit—"THE PRIZEFIGHTER AND THE LADY"

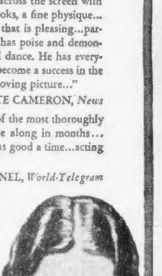

JOHN McCORMACK IS FEATURED ON AIR

Famous Tenor Will Include 'Ave Maria'

By N. F. T.

When ears become slightly if not plumb weary of mediocre microphone endeavor, it is good and even comforting to contemplate an easy chair evening, during which the great voice of John McCormack is promised. Tonight holds such program pleasure in store (WEEI) on the 9:30 dot, with some striking selections to be aired by the beloved Irish tenor.

* * *

CLASSIC COMPOSITIONS

An aria from "Euridice," the 17th century opera founded on that Grecian mythology theme of "Orpheus and Euridice," has been chosen for the opening McCormack solo. Among other outstanding vocal classics he will interpret, there looms the soul stirring "Ave Maria" as being broadcast to the concert orchestra accompaniment of music men directed by William Merriam Rapley and the well-known Schubert songs, namely, "Der Jungling and Der Quelle" in addition to "Candlelight" by Cadman and an old Irish ballad hit called "Nellie My Love and Me" are scheduled to occupy the period of McCormack minstrelsy.

* * *

Another piece also announced in the McCormack group is a sentimental score labeled "Sail Away Your Arms" which contains the words written by Daniel S. Twohig, at present employed in the Everett Postoffice. Mr. Twohig being broadcast for numerous similar songs. Artists such as Lawrence Tibbett and Marie Jeritza have approved his work and used many of his operatic creations.

* * *

SMITH SPEAKING

Tomorrow morning brings the voice of Alfred E. Smith again, as the Senate committee on crime control meets in New York. Coast to coast listeners (WNAC) can catch the proceedings between 10 and 10:30 a. m. Senator Royal S. Copeland is also a featured speaker slated for radio remarks.

* * *

No special "guest artists" hold forth to supplement that popular Waring's Pennsylvanians offering tonight (WNAC) at 10 o'clock. It is to be an all-Waring serenade effort.

* * *

Changed time shifts the Alexander Woolcott comment to a 9:15 network niche (WNAC) every Wednesday, effective this evening.

* * *

STILL SEPARATED

Guy Lombardo and his orchestra, furnishing tunes, while Gracie Allen and George Burns afford comedy, contribute their melodious part of the weekly program (WNAC) from Washington at 7:30 tonight. George and Gracie chime in from Hollywood, Cal.

Wednesday, November 22

6:00 P. M.

WAAB—Buck Rogers.
WNAC—Football talk; news.
WBZ—"Japanese Gardens."
WEEI—Evening Tattler.

Evening American on the Air

THE GLOBETROTTER

of the Boston American and Hearst Metrotone News

A complete radio daily newspaper—60 minutes of news, markets, fashions, features, sports and special entertainments.

213 M.—Station WAAB—1410 Kc.

11:00-11:15 A. M.—FEATURE PERIOD.
Monday, Wednesday, Friday—Martha Lee Homemaking Class.
1:15- 1:30 P. M.—PEACH EDITION OF THE AIR.
Stock Market Quotations, News Flashes.
3:00- 3:15 P. M.—SEVEN STAR EDITION OF THE AIR.
7:00- 7:15 P. M.—SEVEN O'CLOCK EDITION OF THE AIR.
News Flashes, Features.

WHDH—Song Pictures.
WLOE—Melher Geese Club.
WLEY—Amateur program.

6:15 P. M.

WAAB—Bobby Benson.
WNAC—Fischer's Orchestra.
WBZ—Westminster Choir.
WHDH—Gossipers.

6:30 P. M.

WAAB—Vera Van, songs.
WNAC—Detectives Black and Blue.
WBZ—Sports review.
WEEI—News; Ralph Nylund.
WHDH—Hannon's Orchestra.
WLOE—Sports review, Al Pierotti.

6:45 P. M.

WAAB—Hall's Orchestra.
WNAC—Ranny Weeks' Orchestra.
WBZ—Lowell Thomas topics.
WEEI—Your Folks and Mine.

7:00 P. M.

WAAB—Boston Evening American Globetrotter News.
WNAC—Myrt and Marge.
WBZ—Amos 'n' Andy.
WEEI—Male Quartet.
WLOE—Polish Fantasy.
WLEY—Waltham program.

7:15 P. M.

WAAB—Fischer's Orchestra.
WNAC—Just Plain Bill.
WBZ—John Herrick, songs.
WEEI—After Dinner Revue.

7:30 P. M.

WNAC—Music on the Air.
WBZ—Potash and Perlmutter.
WEEI—Lum and Abner.
WLEY—Arlington program.

7:45 P. M.

WAAB—Pugh's Orchestra.
WNAC—Boake Carter, news.
WBZ—Irene Rich.
WEEI—Rise of the Goldbergs.
WLOE—F. X. Tirrell, talk.

8:00 P. M.

WAAB—Ensemble.
WNAC—Happy Bakers.
WBZ—Crime Clues.
WEEI—Bart Lahr, George Olsen.

WLOE—Texas Rangers.

8:15 P. M.

WAAB—Girls' Harmony Trio.
WNAC—Edwin Hill, news.
WLOE—Paul Joyce, songs.

8:30 P. M.

WAAB—"As I See It."
WNAC—Albert Spaulding, violin.
WBZ—Dangerous Paradise.
WEEI—Stage Show of the Air.
WLOE—Irish Pipers.
WLEY—Bobbie and Phil.

8:45 P. M.

WAAB—Mixed quartet.
WBZ—Red Davis Drama.

9:00 P. M.

WAAB—Bittel's Orchestra.
WNAC—Irvin S. Cobb.
WBZ—Warden Lewis Lawes.
WEEI—Musical program.
WLOE—Victor Herbert Club.

9:15 P. M.

WAAB—Organ.
WNAC—Alexander Woolcott.

9:30 P. M.

WAAB—Le Paradis Band.
WNAC—Lombardo's Orchestra.
WBZ—John McCormack, tenor.
WEEI—Reisman's Orchestra.
WLOE—Song program.

9:45 P. M.

WAAB—News.

10:00 P. M.

WAAB—Wrestling match.
WNAC—Fred Waring's Orchestra.
WBZ—Howard and Perkins.
WEEI—Cornish Pipe Club.

10:15 P. M.

WBZ—Joe and Ruteen.

10:30 P. M.

WNAC—Sid Reinhers Orchestra.
WBZ—Rines' Orchestra.
WEEI—Radio Forum.

10:45 P. M.

WAAB—Barlow concert.
WNAC—News.
WBZ—News.

11:00 P. M.

WNAC—Le Paradis Band.
WBZ—Sports review.
WEEI—News.

11:15 P. M.

WAAB—Male Chorus.
WBZ—Poet Prince.
WEEI—King's Jesters.

11:30 P. M.

WNAC—Nelson's Orchestra.
WBZ—Whiteman's Orchestra.
WEEI—Denny's Orchestra.

12:00 Mid.

WNAC—Duchin's Orchestra.
WBZ—Calloway's Orchestra.
WEEI—Molina's Orchestra.

BIG BROTHER BOB EMERY

is back on

WEEI

and the NBC network Humphreys Home Circle of the Air

MONDAY
WEDNESDAY
FRIDAY
10:15 A. M.

SUNDAY
12:15 P. M.

In a great new series featuring household counsel, philosophy, poems and both vocal and instrumental music.

Sponsored for the Dealers of

NEW ENGLAND DRESSED FRESH PORK

JOHN PHILBRICK AND BROADWAY CAST

"Your Folks and Mine"

TONIGHT 6:45-7 WEEI

NEW ENGLAND'S Greatest RADIO SHOW

DON'T YOU MISS

EASY ACES

Now Don't Jump at Conclusions

Conclusions, Jane, Conclusions!

IT'S A LAUGH RIOT!

TUNE IN STATION WNAC at 1:30 P. M.

Every Tues., Wed., Thurs. & Fri.

'beacon hill'

By Betty Alden

MISS DOROTHY WEST, debutante daughter of Mr. and Mrs. George S. West of Chestnut Hill, will be honored at a high tea given by her aunt, Mrs. A. L. West Moviux, at her home on Beacon st. on Saturday afternoon after the battle of the gridiron at the Stadium . . .

DOROTHY WEST

A group of Mrs. Moviux' friends will pour during the first hour as many of the debutantes will be at the game . . . they are Mrs Quincy A. Shaw, 2d, Mrs. Richard S. Russell and Mrs. J. Lewis Bremer . . .

Miss Margaret Porter will be in charge of the pourers, assisted by Alice Burrage, Isabella Lawrence, Isabelle Gardner, Anne Sortwell, Catherine Pentecost, Helen Marshall, Abigail Aldrich, Georgette Binney, Emily Dick and Millie Turner . . . Mrs. Alvah Crocker and Miss Pauline Shaw who were expected to attend will be out of town over the week-end . . .

Out-of-town guests from Chicago will be present, among them the Misses Eleanor and Patty McCormick, daughters of the Robert McCormicks of that city. Mr. and Mrs. Potter Palmer, 3d (Rose Moviux), will also journey on from the Windy City for the occasion. Miss West's cousin, Miss Anne Hostter of New York, will also be among the guests.

* * *

We hear that attractive Miss Harriet Sturgis, daughter of Mr. and Mrs. Norman Sturgis, lately of Buffalo, and now residing in Boston, who is a granddaughter of Mr. and Mrs. Joseph Woods, was the belle of the Curtis ball at the Hotel Somerset last week . . . Miss Sturgis is a debutante of this season and has not yet been presented . . .

* * *

Ushers' Dinner at Shea Home

MISS URSULA COUES, one of the season's vivacious debs, and Mr. Ladd McMillan will attend the ushers' dinner before the Cotter-Shea ball of the Hotel Somerset, which will be held at the home of Mr. and Mrs. Charles A. Shea of Dedham, tomorrow evening. Miss Polly Cotter, daughter of the Richard Cotters of Cambridge, will be presented.

* * *

Mrs. Malcolm Bradley French, wearing a beautiful costume of the period of 1833, will pour at the 40th birthday celebration of the New England Woman's Press Association this afternoon at the Hotel Statler. The hotel is presenting a large birthday cake with 40 candles, which will be cut by Miss Alice Stone Blackwell, oldest living member of the association. The program will include a three-act dramatic sketch, "Our Debut—1885."

* * *

Invitations are out for the tea presenting Miss Griselda Higginson, daughter of Mr. and Mrs. Francis L. Higginson of Commonwealth ave., at their home on December 7.

* * *

Sub-Deb Party Next Month

MISS MARGUERITE SOUTHER of Jamaica Plain is planning a sub-deb party at Elliott Hall on Saturday, December 2. Sammy Liner and his orchestra will provide the sweet strains for tripping the light fantastique.

A Thanksgiving gift to Boston will be the appearance of the great Jeritza at a single performance on Thanksgiving night at the Boston Opera House in Puccini's "Tosca" . . . The golden-voiced, golden-haired diva, Maria Jeritza, is the toast of society in Boston as in New York where she has been singing at the Metropolitan Opera House. As the Baroness Leopold von Popper, she is a social leader in her native Vienna. Boston is indeed fortunate in being privileged to hear the incomparable Jeritza in this role . . . she will be surrounded by such artists as Pasquale Amato and Franco Tafuro. Such an occasion is sure to bring out a brilliant attendance of the musical and social lights of this city . . .

* * *

Christmas time will soon be here . . . Mrs. George Putnam of 89 Beacon st. is opening her house today for a sale of Christmas presents for young children, inexpensive things which accord with present day ideas of approved playthings for children. Tea will be served from 4 until 6 by Rachel Warner, Gwendolyn Livermore, Emily Dick and Persis Mason.

* * *

Dance Friday in Lyman Mansion

MISS CHARLOTTE LYMAN is giving a dance this Friday evening at her parents' beautiful home at 39 Beacon st., which is one of the few mansions in this city which can boast of a real ballroom . . .

* * *

Enjoyed a splendid lunch at the Boston Chamber of Commerce magnificent dining-room this week . . . like to watch the bulls and bears of State Street when they are being fed . . .

* * *

CHARLOTTE LYMAN

Hope to get a moment to drop into the Boston Art Club for the opening of an exhibition of paintings by a group of Boston's Younger Artists tomorrow . . . tea will be served from 3:30 until 5. The public opening will be from Nov. 24 until Dec. 2.

* * *

Miss Evelyn Harlan Weatherby, one of the attractive buds of this season, will be honored by her parents, Mr. and Mrs. Frederick Weatherby, at their home in Brookline on Friday from 4 until 6. Dancing will be enjoyed.

Dance at Country Club Planned

One of the exciting debutante parties slated for the Christmas holidays is the dance for which Mr. and Mrs. W. Howard Nye and Mr. and Mrs. Arthur V. Woodworth are sending out invitations in a few days. It is to be given at the Country Club in Brookline on Dec. 20th, in honor of their daughters, Miss Margaret Nye and Miss Margaret Woodworth, both debutantes of this winter.

Dinner at Women's City Club

At a dinner to be given at the Women's City Club of Boston in honor of Mr. Edward Weeks, editor-in-chief of the Atlantic Monthly Press, on Thursday evening, Mrs. William Stanley Parker, president of the club, will preside.

Miss Sophie C. Hart of Wellesley, Mrs. Roland G. Hopkins and Mrs. Gilmore Scranton will assist Mrs. Parker in receiving the guests. After dinner Mr. Weeks will deliver an address on the importance of new books.

MRS. EDITH WASHBURN CLARKE HEADS COMMITTEE FOR FAIR

SUB-DEBS TO AID -:- GIRL SCOUTS' SHOW

JANE BLISS NANCY NEWELL MARGARET BERHOEFF ANNE CAPPER

BETTY ALLEN HELEN HUBBARD PEGGY CAPPER

THE BROOKLINE GIRL SCOUTS plan to present "The Piper" on Saturday, Dec. 8, and this group of sub-debutantes will be on hand to aid them by selling gardenias. Pictured above are the Misses Betty Allen, Helen Hubbard, Peggy Capper, Jane Bliss, Nancy Newell, Margaret Berhoeff and Anne Capper. They are shown as they went to discuss plans at the home of Mrs. Francis W. Capper in Monmouth st., Brookline. (Boston American Photo.)

DANCES TO HELP CHARITY

Miss Katherine Carroll, who will be one of the fair members of the ensemble in the Proparvulis Club's show, "Sally, Irene and Mary," which will be produced at the Boston Opera House next month. The show is under the direction of Miss Anne Gurney of Brookline. The entire proceeds go to the Catholic charitable bureau of Boston.

Proparvulis Club Selects Cast for Annual Show

THE PROPARVULIS CLUB of Boston will present "Sally, Irene and Mary," Saturday evening, Dec. 9, at the Boston Opera House, under the direction of Miss Katherine M. Devine, president. Miss Anne Gurney of Brookline, dramatic coach, has definitely selected the cast. Miss Jane Holland of Dorchester, will play the part of Sally; Miss Anne Valley of West Roxbury, the part of Irene; and Miss Helen McGuinness of Dorchester, the part of Mary. Mr. James Hickey of Dorchester, will play the male lead of Jimmie Duggan.

Miss Helene O'Connor of Beachmont, is coaching singing with Miss Teresa Connell, of Dorchester, is responsible for dancing. Two pianists members, Miss Eileen Sullivan and Miss Ruth McMahon, act as accompanists at the regular rehearsals. Miss Helen Sheehan of Brookline is general chairman of the show assisted by Miss Blanche Aikens, in charge of the program and Miss Beatrice Hantz, chairman of the tickets.

Helen Sheehan

The remainder of the cast include the Misses Eileen Guthrie, Agnes Crowley, Helen O'Brien, Roxe O'Connor, Mary Broderick and the Messrs. Peter Walsh, Paul Barry, Neal Holland, John McCarthy, Charles Barry, Wallace Pine, Charles Asard, Jr., and Frank Mulligan, all well known in amateur dramatic circles.

The ladies of the ensemble include the Misses Katherine Rohan, Catherine Caddigan, Margaret Bradley, Martha Gillis, Kay Finnegan, Grace Lyons, Marjorie Nyhan, Katherine and Alice Carroll, Mary Fay, Marguerite Barry, Frances Redit, Mary Brennan, Helen Lucy, Mary Healey, Mary Driver, Mary Reardon, Margaret Mulkerin, Myrtle Barry, Mary Humphries, Eileen Casey, Emma Philburn, Gertrude Ryan, Helen Montgomery Agnes Moran, Alice Valley, Dorothy Loughran, Margaret Ryan, Ellen Cullen, Mary Duggan, Peg Cotter, Hazel Donnehy and Helen Lafferty.

The men of the cast are the Messrs. William McAuliffe, Donald McArdle, Theodore Koerber, Lawrence Keegan, Charles Pistorino, Joseph L. McArdle, Donald Hughes, Frank Shea, Paul Barry, James Woods and William Kopech.

The entire proceeds of this show will be turned over to the Catholic Charitable Bureau of Boston.

* * *

Club Ball

The younger set of the city will flock to the Bradford, Friday, Dec. 1, to attend the Dancers' Club Ball and to participate in the welcome which society extends to its returning Thanksgiving vacation students.

This intercollegiate organization, the New Dancers' Club of Boston, for the past 15 years has been sponsored in the interest of college and prep students.

Subscription tickets may be obtained by writing directly to the secretary, Dancers' Club, the Bradford.

* * *

This evening the Central Hospital Guild will conduct a bridge and whist party at Highland hall, K of C. building, the proceeds of which will provide layettes for babies whose mothers need help. The Guild, which is sponsored by prominent wives of Somerville doctors, is affiliated with the Central Hospital of Somerville.

On the committee are Mrs. Edward J. Dailey, Mrs. Michael W. White, Mrs. Edward M. McCarty, Mrs. Lawrence J. Dervin and Mrs. Barnett C. Titelbaum.

* * *

Talk on Drama

MR. AND MRS. JOHN T. NOONAN of Brookline will open their home on Clinton rd. on Friday evening for the salon of the Boston Chapter of Trinity College Alumnae. The Rev. William L. Johnson, S. J., professor of English Drama at Boston College Graduate School, will speak on "A Catholic Looks at the Theater."

The subscription list is in charge of Miss Eleanor Dean Campbell of Somerville. Among the subscribers are Miss Margaret Sallaway, Miss Mary Sullivan, and Florence Davey of Somerville.

* * *

MUCH INTEREST IS BEING shown in the bridge and fashion show which the Roxbury Academy of the Notre Dame Alumnae is sponsoring on Saturday afternoon, Dec. 9, at the Copley-Plaza. The Clothes Institute of Filene's will present the fashions with the girls of the Academy acting as models.

Mrs. William Ellis of Brookline, new president of the club, is chairman of the committee assisted by Miss Gertrude Curry, Louise Galvin, Margaret O'Hare, Frances McCormick, Mary Merrigan, Agnes Scollard, Margaret Murray, Mildred Allston and Eleanor Campbell.

Bradford Club Plans Supper Party

THE ALUMNAE ASSOCIATION of Bradford Junior College and the New England Bradford Club will hold a joint meeting this evening at the Pioneer Club in Boston. The evening will begin with an informal supper party after which Dr. Katherine M. Denworth, president of the Junior College, will speak.

The Masqueraders, the Bradford dramatic society, will present "Suppressed Desires" by Susan Glaspell and George Cram Cook.

Mrs. Walter Caswell, of Brookline, president of the New England Bradford Club, and Mrs. George A. Parker, of Mount Vernon st., Boston, a director of the general Alumnae Association, are active in local arrangements.

June Runyon of New Brunswick, New Jersey, president of the general alumnae association, is expected to be present.

Mrs. Chester A. Dodge, Mrs. Ben Ames Williams, Mrs. Henry Arnold, Mrs. Samuel H. Fuller, Mrs. Frederick Lesh, Mrs. Carl Fickhardt and Mrs. Francis Lee Ball are among the members of the local committee.

Head List of Patronesses for Show

Mrs. A. Winsor Weld and Mrs Quincy A. Shaw, Jr., heads the patroness list for the performance of "The Piper," a play by Josephine Preston Peabody, which the Brookline Girl Scouts are presenting on Saturday afternoon, Dec. 9 at 2:15.

Mrs. Francis W. Capper of Monmouth st., Brookline, is taking charge of the sale of tickets and a group of sub-deb daughters of the patronesses will sell gardenias.

The other patronesses include Mrs. Larz Anderson, Mrs. Henry Ware, Mrs. Leverett Saltonstall, Mrs. Henry Wolcott, Mrs. Galen Stone, Mrs. Harold Sears, Mrs. Arthur Williams, Mrs. Charles F. Weed, and Mrs. Hollis Shaw.

Fete Benefits Home for Aged Folk Fund

MRS. EDITH WASHBURN CLARKE, president of the Ladies Unity Club, which maintains the Annah F. Osgood Home for Aged People, in Dorchester, through the co-operation of the club members, is arranging a most attractive fair that will be held at the Copley-Plaza tomorrow. This annual fair is one of the principal features on the calendar of the club.

Many attractive articles are being assembled, including home cooked delicacies for the Thanksgiving dinner, decorative articles for the home, toys, candy, miscellaneous items attractive for Christmas gifts and books from which many unusual gifts may be selected.

Bridge tables will also be set up during the day for those who wish to play, and there is to be a fashion show.

Among the chairmen of the various committees who are assisting Mrs. Clarke are Mrs. William J. McDonald, Miss Christine Walker, Mrs. William King, Mrs. Elmer Dodge, Mrs. Rupert D. Foster, Mrs. Edward P. Rich, Mrs. Frank D. Manson, Miss Bessie Pray, Mrs. Roy A. Perry and Mrs. Charles Harding.

Mrs. H. Porter Hostess at Social

This afternoon, in Mrs. Harold Everett Porter's model apartment in the Myles Standish Hotel, the second in a series of interesting French Causeries will attract a large group of women who enjoy an inspiring discussion of difficult modern international problems.

M. Pierre Billard is a brilliant and amusing speaker at these meetings, and those who are not so proficient in French are assisted in interpreting his remarks by several other French people in the gathering.

Mrs. Adolf Leeds, Mrs. Franklin Hobbs, Mrs. Charles P. Sylvester, Mrs. Richard Dewey Mann, Mrs. William Burr, Mrs. Elliott Bracket, Mrs. Anna Coleman Ladd, Miss Jean Porter, Miss Margaret Lang and Mrs. Robert S. Burgess are among those who will be regular guests at these meetings.

Lamson and Hubbard

BOYLSTON AT ARLINGTON STREET

Another in a series of

Sensational Fur Values to mark our expansion in the New Lamson & Hubbard Corner

BROWN CARACUL COATS

$98

Qualities up to standard of Lamson & Hubbard . . . but quantity limited to 20 coats

Opportunity knocks again! If you missed our first spectacular Fashion and Value event . . . you'll surely want to take advantage of this one. Brown Caracul coats . . . fashioned of soft lustrous pelts, with the workmanship that is characteristic of Lamson & Hubbard. You owe it to yourself to investigate this sensational offering before deciding on a new fur coat.

"If it's Furs" Compare Before You Buy!

SAVE YOUR FACE FOR THE FESTIVITIES -:- CHRISTMAS CARDS GO MAD AND MERRY

During Excitement and Fun of Shopping, Skin Routine Is Most Important

By Therese Deschamps

Christmas shopping is lots of fun! But rushing around like mad to find suitable gifts for our friends is tiring business and does take a lot of time. So it's up to us to make a special effort not to neglect our skins during this hectic pre-holiday season.

At this time of the year most of us wish the days could be twice as long as usual. If they only were perhaps we poor women would have a chance to do the hundred and one extra things which must be finished some how.

Speaking of skin care you do not need to spend much time on hours on elaborate beauty treatments. Not at all. Five minutes a day every day is all you need.

To keep your skin clean and free from blemishes is the most important thing. Cleanse it thoroughly the MORNING and EVENING.

No matter how tired you may be after a long day of shopping or working to keep the big bad wolf from the door, resist the temptation to crawl into bed without removing every trace of make-up. Apply a minute or two for any special treatment your skin may need, and you can drift away to dreamland with a clear conscience. As far as your complexion is concerned.

If you go to bed with a dirty skin even a few times you are asking for trouble and lots of it in the future.

Yet I suspect that a surprising number of women do just that. Do you and you commit the sin at least occasionally? If so, then offender you, a treatment book is in order. Interesting, isn't it, and then wonder why the world you are so dull and your hair looks colorless and you have an all over sallow complexion.

Get yourself a good cleansing cream and use it. Then when you have the time and mood of it a few weeks from now why not indulge yourself in a facial and beautifying treatment.

None of us can be perfect but we can be perfect enough to please the eye. Today is the day to begin. Now for a clear complexion for the holidays.

What's the matter with your skin? Is it too dry, too oily, too sallow, too pale, too coarse, too pimply, too blotchy, too wrinkled, too flabby, too lifeless? Whatever it is, there is a way to correct it. Write to Therese Deschamps, in care of this paper, and she will tell you how to overcome your particular trouble, but a few days must elapse before you can expect to see results.

Miss Deschamps has a perfectly marvelous preparation which will help to clear up blackheads, whiteheads, enlarged pores or an oily skin? A nationally famous New York beauty expert recently told us about it. Well, she has consented to let us send one to you free of charge. Don't forget to enclose a stamped self-addressed envelope with your request.

Beauty Queries

Safe Cosmetics

Question: Where can I write for information concerning various brands of face powder and cream? One sees and hears of so many, yet often someone says 'this brand contains this or that ingredient which is harmful'—Mrs. A., Milford.

Answer. About the best advice I can give you is to use only cosmetics made by well-known reputable manufacturer. There are plenty of these. Be loyal to one or two and never change unless advised to do so by your physician.

Wrinkles

Question: What would you recommend for wrinkles around the eyes, and sagging muscles on my neck? I am a woman of 45, and never had time to think of myself before.—Mrs. A. E. W., East Milton.

Answer. A rash of good exercises, a cream massage, a pitted fresh fruit mask, and fashion and fitness will help you regain youthful lines.

Sagging necks are often due to poor posture and neglect of the skin. Very dry skins are apt to wrinkle prematurely. Massage your neck and chin nights with a good muscle and skin food.

The Marry-Go-Round

Love's Headaches

By Helen Rowland

Many a tired business girl would like to marry only she feels that she can't afford a husband on her salary.

A man seldom discovers that he has been "spiritually and mentally mismated," until a younger and prettier woman reminds him of it.

The marriage vow can be worn very long before it chafes.

—Helen Rowland

Many days but the happiest wife I happen to know is the one who could never get a divorce.

Some men step out of their respectability as recklessly as they step out of their polka-dot pajamas and leave them around for a woman to pick up after them.

When love dies, a woman rushes for a stimulant or a pulmotor and tries to resuscitate it—but a man always rushes for the nearest exit, and tries to forget it.

There is only one way to be sure of keeping your husband's love—and that is to keep on being the sweetheart of his youth—and the one woman he loved at the ridiculous.

Reno Ruth can't understand why all the presents and congratulations should go to the woman who GOT the man instead of to the woman who LOST him.

Some women, in the name of love, have sacrificed their self-respect, their friends, their money, their time, their health, their peace of mind, their reputations, their careers, their souls—and then discovered that the man wasn't worth it.

Men Are Fond of Tavern Pieces

The solid, substantial character of the so-called Tavern furniture finds favor with men perhaps because it is reminiscent of the tap rooms of memory, now coming into being again with the advent of foaming steins.

Its association of hand craftmanship gives this furniture a sturdy appearance without the decorations which many masculine tastes abhor.

Tavern furniture is shown in necessary colors of brown and beige. It has a definite place in the furnishing of a bachelor apartment and apartments of studio type.

It blends harmony with the best pieces seen in New England, but is frequently at its best when American pine finishes it.

It seems to be that as long as England's fine homes such as Queen Anne, Jacobean, Georgian and Tudor will be a love's delight to Early English furniture will probably be forever in demand and hardly be recommended as a decorator for a room of this type.

Down through the years there has been a continuous demand for original furniture that is reflected various periods and that going among pieces is merely modernized furniture which hardly be recommended as a decorator for a room of this type.

[illegible] [illegible] [illegible] [

'OTHER WOMAN' ENTERS CLARK TRAGEDY

Pasadena, N. J., Nov. 22, 1933—Mrs. Audrey Smith Clark mentioned the name of a married woman as her words passed between her and her husband Sheldon A. Clark, Jr., oil heir.

Clark then knocked his wife down with a billiard cue. She shot him through the heart.

This mention of the woman's name was one of the things that led up to the killing of the well dressing Pasadena bachelor by his ex-wife, according to Police Chief Willard Marriage. The chief was a friend and neighbor of the Clarks.

Chief Marriage narrated during Coroner's inquest testimony given to a grand jury and stenographic.

"There isn't a thing that wouldn't mend Mrs. Clark in a minute," said the chief.

HIS HECTIC JAMBOREES

"Sheldon had plenty of money when he came here but he used to throw it away getting the river bums drunk, and they'd be staggering and yelling all over town."

The public pranks played by Sheldon [illegible]

Before the grandfather [illegible] enough to [illegible] a hilltop [illegible] being toward [illegible] [illegible] [illegible] fear.

Shelton [illegible] with an [illegible] [illegible] passed [illegible] [illegible] which [illegible] [illegible] [illegible]

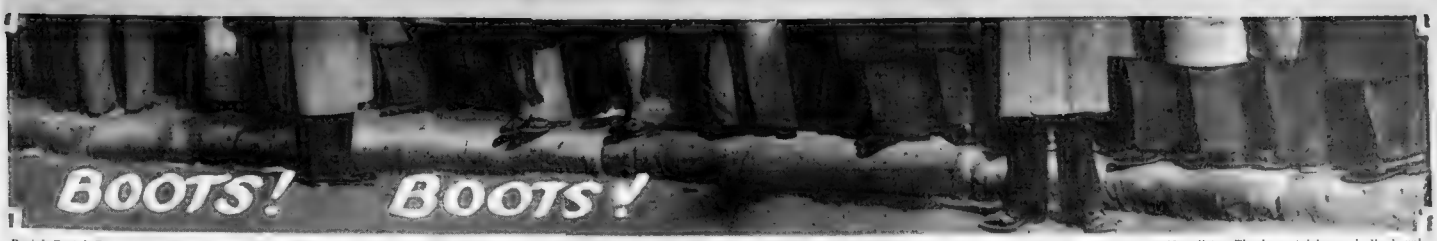

Boots! Boots! Boots! Marching up and down again—and there's no discharge from the dole! But there is. The paraphrasing of Rudyard Kipling's famous poem holds true no longer. There IS discharge from the dole! The boots that tramped the highways and the byways as their wearers sought for work have ceased to march. They are standing still—in line. In line for jobs! Thousands sent to work today who had been receiving welfare aid. Thousands more will go to work tomorrow. And thousands more on the day after—and so on until 97,000 men who haven't worked for months and years are at work again in Massachusetts under the civil works administration program. They always wanted to work, those men on the welfare lists. They've got jobs now! Heads up! Pride again! There is pay for those men. This picture was taken at the federal-state employment office in Congress st., Boston, where men were registering for jobs. Jobs!

FIRST WITH LATEST NEWS

BOSTON AMERICAN

NEW ENGLAND'S GREATEST EVENING NEWSPAPER

GREATER BOSTON NEWS

BOSTON, WEDNESDAY, NOVEMBER 2, 1933

HUNDREDS IN RUSH SEEKING LIQUOR LICENSES

This Is Life

—By ROBERT E. ROGERS—

I am not sure but what the Nazi government will come a cropper if it does come a cropper not because of its political or economic set-up, nor even of its foreign affairs, but only because of its stupidity in religious matters. For the moment I am not speaking of the Jews but of the Christians. Although basically the Jewish solidarity is a matter of both religion and race, yet the fact that the Nazi persecution seems primarily racial has rendered the religious angle of the Jewish question less acute.

Mr. Hitler is going to have trouble, too, among his own Christians. Presumably a Catholic himself, he is rendering religions intolerable for both great branches of Christianity. This is to be clearly seen in the despatches which relate the story of the Nazi commemoration of the 450th anniversary of the birth of Martin Luther.

* * *

This is a basic date in the history of Protestantism. It might be thought that what Martin Luther and his generation did in the way of smashing the universality of the Middle Ages and ushering in the modern age of science and propagation by fission would furnish sufficient ground for reformation in itself. But the Nazis were not content with this. They took pains to draw elaborate parallels between the renaissance of German religious liberty ushered in by Luther and the greater renaissance of all German liberty which the Nazis claim for themselves.

One of the signs of that liberty has been the radical subordination of the Lutheran Church to the Nazi government and its resulting reorganization against the will of a strong and vocal minority. In a way this is good Lutheranism, since the German church has always professed the doctrine that the church must obey the state in other than religious matters. Luther granted his own ends, in the long run, by playing the Catholic princes and the Protestant princes off against one another. His success depended on the support of strong rulers. With that knowledge he betrayed the revolting peasants who, counting on his sympathy, rose against their feudal lords, only to find themselves let down badly by the reformer, who valued the support of the rulers more than that of the people. So, in a way, Lutheranism has only itself to blame if it has itself come under the thumb of a government resolved to make the Christian religion a Germanic, if not a pagan cult.

* * *

Not only that, but the non-Lutheran Protestant churches fear that they, too, will be swallowed up in the Nazi cult. So alarmed have they been that the Nazi government has, apparently, taken the initiative in assuring them that the independence of the Free Churches will be respected.

But there is another, and more surprising development—particularly when you realize that it comes at this time of commemoration of Luther's birth. It is the Catholic attitude. The Catholics have no reason to love Luther. Usually, their resentment at the Reformation concerns itself chiefly with Luther and the part he played. Toward John Calvin, as it has always seemed to me, their feeling is of somewhat grudging respect. Perhaps that is because Calvin indisputably derived from St. Augustine and so is a sort of cater-cousin to the Catholic theologians.

But they recognize that Luther was not entirely an admirable person. He was violent and opinionated, his theories did not always match his practices, he was a skillful politician as well as a moral reformer. The two frequently go together. It is all the more interesting, then, to see that in the present crisis of the Lutheran church the Catholics are making common cause with their Protestant brethren. The chief Catholic newspaper, Germania, covered its front page with an editorial urging the faithful to rally to the support of the Lutherans who were standing against Nazi control within the church and exhorting them to "solemn reflection." It warned the Catholics that they have seen only the beginning of a campaign, not merely against the Church but against Christianity itself. The matter is not one that concerns the Protestants alone. Belief in Christ itself is at stake. The Catholics cannot sit by and let the younger church go down to defeat. Their turn will come next.

* * *

That is why it seems not unlikely that in the religious solidarity against Hitlerism the administration is finding itself split by an entering wedge which may exert unexpected force. Were the Jews, too, to emphasize religious persecution more than they have hitherto done, softening their emphasis on racial discrimination there might be a force of united religious opinion, backed up by sympathizers in the rest of the world, which the Nazis would find far harder to laugh off than the strictly Jewish protests. At any rate, in an age constantly stigmatized as materialistic and nonreligious it is most interesting—however surprising—to find that religion still contains so much dynamite.

The Church, shouting that He hath put down the Mighty from His seat and hath exalted the Humble and Meek, may still be more than a match for Hitler and his heathen.

(Copyright, 1933, for the Boston Evening American)

FRED J. DILLON APPOINTED TO SAYRE'S POST

Ely Secretary Fills Job Temporarily, Dr. Gallagher in West's Place

Gov. Ely today appointed his assistant secretary, Fred J. Dillon, temporarily to fill the position of state commissioner of correction. At the same time he accepted the resignation of Commr. Francis B. Sayre, who on Saturday was appointed assistant secretary of state by President Roosevelt.

The temporary appointment was made because of the necessity of Sayre leaving for Washington immediately.

Dillon is a former messenger in the governor's office. Since he became a secretary he has acted for the governor in many personal matters, hearing charges about conditions at Norfolk, and studying for the governor, all the evidence in the famous Gallo-Cero case.

Gov. Ely also acted on the council the appointment of Dr. T. Morton Gallagher, of Newton, associate medical examiner in the seventh Middlesex district, to be medical examiner filling the place vacated by the death of Dr. George L. West.

Heads Prisons

Fred J. Dillon, secretary to Gov. Ely, who has been appointed temporarily to the post of Commissioner of Correction. He succeeds Francis B. Sayre.

Turkey Whist By Cronin Club Monday

Members of the Ted Cronin Club will have their annual charitable turkey whist party, in Beech st. Bungalow, Monday night next. The proceeds will be used in the distribution of baskets to the needy families of greater Boston on Thanksgiving morning.

The prizes will consist of several turkeys and other valuable articles. A turkey will be given as a door prize to the lucky patron. Numerous donations have been received from large concerns in greater Boston. The committee is headed by Mrs. Harry Wilkie.

Prof. Emerton Is Better After Mishap

Considerable improvement was noted today in the condition of Ephraim Emerton, 82, professor emeritus at Harvard, who was injured when struck by an automobile at Gardner st. and Concord ave., last night.

Professor Emerton, who lives at 19 Chauncey st., was taken to Cambridge Hospital. The machine was driven, it is claimed, by Richard C. Robbs, Jr., 20½ of Water st., Medford.

FOES OF TAVERN THREATENED WITH BAN

Warned of Proposal to Outlaw All Rum Selling by Glass

If opposition to the tavern section of the liquor control bill was having its first reading in the House in the form submitted by the House ways and means committee, with the tavern omitted.

Proponents of the tavern also threatened to stand fast against any bill for mileage or other form of compensation to members of the legislators for the special session if the tavern is defeated.

THREAT TO UP-STAYERS

There is a bill now in the Legislature to compensate the members and if this is not passed there will be an attempt to get this money for them through high mileage payments.

To legislators from the far reaches of the state, who compose the bulk of the tavern opponents this mileage will mean quite a sum but to the eastern legislators who are the proponents, it will not mean so much, especially the Boston legislators who would receive only $5.

Two amendment notices were filed in the House today as the bill took its reading preparatory to opening of the expected bitter debate tomorrow in morning and afternoon sessions.

TWO AMENDMENTS

Rep. Harold Cole of Taunton filed a notice of amendment providing that all package liquors licenses be required to carry in addition to regular-size packages, the old time one-gill package known in the bygone days as the "nip." This package would contain one-quarter of a pint, or four ounces, two regular drinks.

Rep. Alfred Ineatis of Lynn filed notice of an amendment providing that all druggists licensed to sell liquor must have been in business at least two years prior to date of application for license.

The House will convene at 11 a. m. tomorrow for the first debate session on the bill, which was stripped of the tavern provision in committee by a vote of four Democrats for the tavern and seven Republicans against. Leaders hope to have the bill sent to the Senate by Friday night.

First Liquor License -:- Plea From Women

Women were among the first applicants to whom applications for liquor licenses were given out today at the license board headquarters, I Beacon st. They acted for others, of course. Miss Esther Carlos of Bowdoin st., Dorchester, and Miss Anna Hall got applications for the Green Tavern from Henry J. Gilmore. The applications were for sale both in bottles not to be drunk on premises and for sale of liquor to be drunk on premises. (Boston American photo.)

KING SOLOMON COUNSEL ASKS FOR DOZEN

City Councillor Ruby Among Others Who Seek to Apply

[illegible] today at the offices of the Boston Licensing Commission on [illegible]

Applicants, after going to the fourth floor where the offices are [illegible] and the names of [illegible]

The applicants were told they could fill out the license there and then were told to return next tomorrow and the signed blanks began to come back an hour after the opening.

There are two [illegible] one for those [illegible] well bodied good [illegible] those who drink.

WEI ASSKY SEEKS 12

[illegible] First [illegible] Ward [illegible] Ward [illegible] The first two are new [illegible] in the field.

A girl secretary from the office of Atty. Abraham Welansky, 43 Tremont st., who was counsel for the late Charles O'Knight, Solomon, asked for 12 application blanks, six of each kind.

Miss Ada Land, secretary of City Councillor Israel Ruby of Dorchester, called at the offices for three application forms for bottled goods.

In the first half-hour after the opening at 8:30 a. m. between 200 and 250 had applied for blanks, and the stream of applicants was steady in the following hours.

"What do you want for bottled goods or bulk drinks on the premises?" asked the clerk of each one.

MANY QUESTIONS

Those who asked for the latter [illegible] were asked to fill out a form with many questions, among which were the following:

"Do you now call your place of business a tavern? (No one can hereafter call his place of business a tavern unless he holds a tavern license).

"How high are your booths? (No booths can be installed unless permission for first been secured from the board.)

"How far from a school is your building? From a church? From a subway or elevated entrance? From a playground?"

In the case of clubs, the president and treasurer must sign a statement that no part of the profits from the sale of [illegible] beverages goes for the benefit of any individual.

Another who obtained an application blank today was State Senator Edward Carroll of South Boston.

NEW HOARDING FIGHT OPENS

Atty. Edward Spiegel, recently indicted on the charge of hoarding $2000 in gold, today carried his case to the U. S. District Court.

Spiegel appealed the decision of Judge Hugh D. McLellan of U. S. District Court, who denied an injunction to restrain U. S. District Atty. Francis J. W. Ford from prosecuting him until the constitutionality of the act has been passed upon by U. S. Supreme Court.

The appeal petition [illegible] Court to [illegible] the District Court judge that appeal had an adequate remedy at law and did not need to resort to equity.

In his demurrer, Spiegel charges that the executive order, requiring owners of gold to surrender it, is illegal, because it exceeds the power granted the President by Congress. The demurrer further charges the indictment does not constitute an offense under the Constitution; that the Constitution does not give Congress the right to prohibit private ownership of gold coin and that the act violates the Fifth Amendment which stipulates that "No person shall be deprived of his liberty or property without due process of law."

U. S. Tax Racketeer Sought in Roxbury

A new racket called the "wheat process tax," was under investigation by Roxbury police today, following complaint by a resident that he had been evicted of $1.35.

Albert Goldstein, owner of a store at 13 South Huntington ave., said a dealer has harvested a crop of five-inch thick ice on Onota lake at this city.

Ice Crop Harvested

Pittsfield, Nov. 22—Establishing a record for this section, an ice dealer has harvested a crop of five-inch thick ice on Onota lake at this city.

Danny Doesn't Bite Them Any More

Danny Boone, [illegible] official mascot for Boston University athletic teams [illegible] announced. And for a very good reason.

Danny does quite a bit of barking at Terrier gridiron games. Carl Marx Rubin, manager of the swimming team and general caretaker of the mischievous Danny, didn't worry when Danny snapped, knowing that barking dogs don't bite.

But one snap too much was too much, and Danny [illegible] satisfied by biting the dog in an effort to cure it from snapping.

Danny doesn't snap anymore.

JESSIE DEFIES GOSPEL GROUP

A plea that she be left alone and defiance to those who are trying to oust her from her post as head of the commissary department of the Four Square Gospel Center was voiced by Mrs. Jessie B. Costello in a sermon from the platform of the church last night.

She charged a group of "professional Christians" was trying to discredit her by using underhand methods but that she would defy them and would not resign her post except on orders of Mrs. Aimee McPherson Hutton.

She chose "Gossip" as the theme of her discourse and spoke of how it had affected her life, not only in this instance but also when she was accused of the poison slaying of her husband.

MAYOR PERMITS MINSKY SHOW

The Minsky burlesque show which City Censor Shannon White disapproved in advance, will open on schedule Friday night at the Park Theater, but—

Mayor Curley has solemnly warned all concerned that one breach of decency will mean the revocation of the theaters license for one year.

City Censor White, in a letter to Mayor Curley, had recommended that the show be banned, on the ground that shows sponsored by the same persons had been closed up by the authorities in New York.

The censor said they were notorious as so-called "strip" shows, and if too tough for New York, they certainly would not do for local consumption.

MAYOR - ELECT PLANS REST

His election certified by the election commission and conceded by former Mayor Malcolm E. Nichols on the completion of the [illegible] recount, Mayor-elect Frederick W. Mansfield today declared he was planning to take a short vacation before his inauguration next January.

The recount resulted in a net gain of 408 votes for Nichols but he [illegible] this figure. Mayor-elect Mansfield still led him by 172 votes when the final count was completed.

Charge Restaurants Violating Code

Charges that some Boston restaurants are violating the week code by working employes 70 to 80 hours a week and paying less than the established rate of wages, will be hurled tonight at a meeting of the Restaurant and Luncheonette Workers' Association of America.

Protests against charging employes for meals which has not been done before, will also be made.

Huge Electric Car Tested on B&M Line

A 600-horsepower oil-electric Diesel rail car, largest unit of its kind ever tried on a New England railroad, today commenced a series of tests on the Boston & Maine.

The car is capable of speed from 70 to 80 miles per hour. First tests were from Troy, N. Y., over the Fitchburg division to Boston.

SKIPPY---Hard on the "Esses" -:- By PERCY CROSBY

I'VE GOT A NEW TEACHER TODAY, AN' S'HELP US, IF SHE AIN'T TONGUE-TIED.
SHE'S ALL RIGHT UNTIL SHE SOUNDS HER ESSES
SHE WAS SHOWIN' US A MERMAID AN' SHE SAYS, "THIS IS A MYTH."
Percy L. Crosby, Great Britain rights reserved © 1933, King Features Syndicate, Inc.

THAT GIRL FROM NEW YORK -:- By Allene Corliss -:-

Eden Complains to Jerry That His Mother Objects to Her Smoking in Home

WHAT HAS GONE BEFORE

Lovely young Eden Lane and handsome Jerry Evan a hasher fall in love on sight. Five years before, following a disastrous love experience Eden had come to New York. She obtained a position with an advertising concern and that, together with the income from her mother's estate, permitted her to live comfortably. After two years in New York she met Jake Preston, an undemonstrative sort who aroused ardor by his lack of it. He proposed to Eden but while she enjoyed his companionship thoroughly, she did not love him. Following Eden's rejection Jake disappeared. When next she saw him he was married, but his wife had gone to Arizona for her health. Jerry and Eden are finally united in New York and spend a fortnight's vacation at Atlantic City. Elizabeth Jones, Jerry's hometown girl friend, is stunned by the news of his marriage. In New York Jake reappears and accompanies Eden and Jerry on a party where Jerry meets Elizabeth's fiancé, Tom Jennings, and decides to take Eden home. The next day Jerry goes to see Elizabeth and they go back to [illegible] home town to visit Jerry's mother.

NOW CONTINUE THE STORY

[illegible] morning. "But I say, I'll have to put her straight. We can't let her get away with that."

"No, I thought not. It won't exactly a cozy outlook? Well, if we're all set shall we go down?"

One minute. Aren't you forgetting something, Mrs. Evans?" Jerry at doorway, his eyes [illegible] twinkling.

"Good heavens, what? Don't tell me I'm not completely and properly clothed—"

Mrs. Evans — whom do you love?"

"Oh, that!"

"Yes, that!"

Under the [illegible] Eden came in sudden guilty contact with the green leather traveling clock.

"Good heavens, Jerry, we've got to run—it's quarter past!"

Julia Evans looked up from an untouched grapefruit. "Good morning. Aren't you a little late? Breakfast is at exactly eight, Jerry."

"Sorry, mother. It's Eden's fault entirely—she's a very lazy person. It took me several hours to convince her you were really serious about our getting up for breakfast—"

Eden Refuses to Take Blame

"'In the contrary, Mrs. Evans, it was I who had to convince Jerry——" began Eden bravely but something in Julia's cold blue stare stopped her. She looked at Jerry and shrugged her shoulders helplessly, with a rather subtle resignation. Her eyes seemed to say, "You see—you can't be frivolous with her—she doesn't like it."

Julia added one [illegible] to [illegible] chair and attacked his grapefruit. A few minutes later he remembered something [illegible] and, with [illegible] Eden's cheek, disappeared.

"By the way, mother, about Eden's smoking——"

"Well, prompted his mother evenly, when for no accountable reason he seemed to have difficulty in going on, "what about Eden's smoking?"

"Why, you see, it's like this. Eden's always smoked. That is, for years anyway and——"

"And what?"

"Well I don't see why she should stop now. I mean, you can't exactly expect her to, can you?"

I not only can, but strangely enough, I do." Julia was smiling a little. Her blue eyes were calm, pleasantly fixed on Jerry. "You see, my son, there is something very obnoxious to me about a woman smoking. I dare say I'm a [illegible] and narrow-minded but at my age one can hardly expect me to change. What Eden has done in the past or chooses to do in the future is entirely her own affair. But so long as she is a guest in my house, I must ask her to consider my wishes."

"But, mother——"

"Please, Jerry." Eden's voice was clear and decisive. "Your mother is absolutely right, you know——"

Then—shall we say no more about it?" Julia was dismissing the subject pleasantly but definitely.

Jerry shrugged his shoulders, [illegible] that he had been rather [illegible] and was [illegible] the last of the meat to [illegible] He didn't want [illegible] upon the fact [illegible]

"Do you think," he asked her [illegible] fortunately, following her upstairs a little later, "that she expects we're going to church with her every Sunday?"

"My good fellow, I not only think it, I know it. Tell me, Jerry, do I look quite all right? Hat on straight? Mouth on straight? Lips properly humble and devout?"

To Be Continued Tomorrow

Stubborn Coughs Ended by Recipe, Mixed at Home

Big Saving! No Cooking! So Easy!

[illegible]

$50 NECOLITE PLATE NOW ONLY $12

UNBREAKABLE

BROKEN PLATES REPAIRED $1.00

Examinations FREE. Estimates FREE. All work FULLY GUARANTEED

Good Set $5
Lightweight Set $10
Gold Dust Rubber Set .. $15
Gold Crowns $5
Bridgework, per tooth.. $5
Painless Extraction $1
Cleaning, ... $1

ONE DAY SERVICE. Come in our office in the morning, have your dental work completed the same day.

AVERY DENTAL PARLORS

DR. C. C. AVERY, D.M.D.

578 Washington St. Cor. Hayward Place

Hours 9 A. M. to 9 P. M. OPEN EVENINGS Phone Han. 7940

Tel-U-Grams by ART MOGER

©1933

Tel-U-Gram fans will find the answers at the Scollay Square Olympia today in their attempts to identify entertainers and win free tickets to the show.

Look at the accompanying cartoons and fill in the names of the stars on the coupon provided in the drawing. It's all very simple, isn't it?

All you need to do is fill in these names and mail your solutions, speedily and with your name and address, to the Tel-U-Gram Editor of the Boston Evening American, P. O. Box 2067, Boston.

The following were mailed tickets for the correct solutions to Monday's Tel-U-Gram:

H. S. Loeffler, Box 2305, Boston
George Dearborn, 58 Beach ave., Melrose.
Alice Kamphein, 44 Hancock rd., Wollaston.
Mary Doherty, 360 Riverway, Roxbury.
Margaret E. Costello, 35 Oxford st., Arlington.
Edna Rita Niland, 30 Robertson st., Quincy.
Jeanne Garrity, 58 Beach st., Revere.
Julien Ross, 8 Winsome rd., Belmont.
Edwin E. O'Neill, 35 Neale st., Chelsea.
Mrs. Doris Turner, 50 Gregory st., Dorchester.
Mrs. Blanche Cole, 850 Commonwealth ave., Boston.
Mrs. Rose Walters, 2131 Dorchester ave., Dorchester.
F. E. Trask, 77 Chase st., Danvers.
Mrs. P. H. Drake, 101 Raymond st., Chelsea.
Edmund Burke, Room 237, State House, Boston.
Barbara Ernst, 21 Paul st., Newton Centre.
Mildred Burke, 75 Gregory st., Dorchester.
Eleanor Durant, 12 Prince st., Brookline.
Mrs. E. Moriarty, 17 Melton rd., Brighton.
Ross Spooner, 3 Reserve st., Malden.
Miss Priscilla M. Horne, 791 Huntington ave., Boston.
J. C. Poe, 88 Danville rd., Newton.
C. M. Dustin, 121 Appleton st., Lamberton.

Slam Bid as Sacrifice Turns Out to Be a Paying Policy in Some Instances

By JOSEPHINE CULBERTSON

When a player makes a Slam bid as a sacrifice, it is regarded that he finds himself, at the end of the hand, writing a score below the line, as Contract players usually have a clear enough idea of the trick-taking power of the combined hands before a Slam contract is undertaken to know whether or not they can take 12 of the 13 tricks. Sacrificial Slam bids [illegible] limits the sacrifices the two hands where the penalties are not to [illegible] a game or [illegible] game bids, but that fact remains that a sacrifice seldom turns out to be a real sacrifice.

North and South, in the hand below, felt quite well satisfied that East and West, who were vulnerable, could fulfill the contract they had undertaken, and put when [illegible] a Slam bid, did it with a [illegible] but a modest penalty, which seemed all that was probable in view of the partnership bidding, with well worth while.

West, Dealer.

North
♠ 754
♡ K986
◇ 7
♣ K8632

West / East
♠ AKJ103 / ♠ Q9862
♡ — / ♡ 752
◇ AKQJ632 / ◇ 10984
♣ 5 / ♣ A

South
♠ A Q
♡ AQJ1043
◇ 5
♣ QJ10974

The bidding:

South	West	North	East
1 ♡	2 ♡ (1)	3 ♡ (2)	4 ♠ (3)
4 ♡	4 N T (4)	Pass	5 ♣ (5)
5 ♡ (6)	7 ♣	Pass	Pass
6 ♡ (7)			

East and West vulnerable.

West's opening bid was certainly a bedrock minimum, vulnerable, but from that point on the bidding proceeded naturally enough up to the point where North decided upon the second Slam. A number of individuals and West cannot make five spades if South, after opening his singleton club and ruffing the return of that suit, leads a diamond and gives North a ruff. Equally, an opening lead of a diamond, which, it must be confessed, would be somewhat of a Double Dummy proposition, would defeat East's contract 2 tricks. However, all this involves rather difficult card reading and requires just the distribution that existed to bring it about.

North could not see these possibilities, and so chose to take what he considered would probably be a light penalty. West, with the Ace-King of diamonds, felt that his patience was being sorely tried and so doubled the nat-heart bid.

That contract, it is, of course, apparent as the cards lie, is certain to be defeated if West opens a spade, but having as he thought the better Opening lead of the diamond King, joined that card, which was ruffed in the Dummy, and thereupon South took the remaining tricks.

Copyright, 1933, King Features Synd., Inc.

Guard Sacro-Iliac Joint

By DR. R. S. COPELAND

"How's Your Sacro-Iliac?" This is the title of an amusing short story recently published in a leading journal.

The story accurately portrays the torture endured by a victim of this disorder. Though the author is not a physician, he clearly distinguishes between the sufferings of inflammation, damage, sciatica and the excruciating pain of sacro-iliac strain.

Dr. Copeland

The sacro-iliac joint is the point of articulation between the lowest portion of the spine and the hip bone. Because of its position, this joint is easily dislocated, strained or injured.

The damage can usually be traced to a fall, a sudden twist or blow. It may follow sudden lifting of a heavy object, but also it may result from the most trivial of exertion.

Sacro-iliac strain is a common affliction of overweight individuals. It may occur in persons whose occupation requires standing, walking or sitting in uncomfortable positions.

The pain in an acute attack of sacro-iliac strain may be so severe as to require the administration of an opiate. Sitting or lying in bed even may be painful and the sufferer prefers to stand. The upright position may be the only one in which relief is obtained. The pain is excruciating and as a rule passes down the back of the thigh into the calf of the leg. Occasionally it may travel to the toes.

In most cases pain is relieved by immobilizing the strained joint. This is done by strapping the back with adhesive plaster. It is best to start from one hip and extend the adhesive to the opposite hip. Then start from the opposite side and continue until the several layers of adhesive plaster overlap. This gives support to the back and prevents further strain on the joint.

Whenever possible, it is advisable to resort to complete rest in bed for several days. I have known sufferers from this trouble to complain of pain for several weeks. They were only relieved of their distress by going to bed and having complete rest. Prolonged rest minimizes the strain on the inflamed joint and hastens complete recovery.

ANSWERS TO QUERIES

M. J. L. Q.—What causes white spots on the arms? 2—What causes small purple and red veins on the legs? What can be done to eradicate these blemishes?

A.—The white spots are due to loss of the pigment in the skin. For further particulars send a self-addressed, stamped envelope and repeat your question. 2—This may be due to strain or tendency to varicose veins. For further particulars send a self-addressed, stamped envelope and repeat the question.

High School Library to Honor Cockwell

Medford high's new school library will be named the Richard D. Cockwell Memorial Library in memory of Rep. Cockwell who died at the 1931 Legion convention in Detroit. He was a former Medford high athlete. He served several terms in the Legislature, being succeeded each time by the [illegible] who ever given a candidate for that office up to that time.

Prize Martha Lee Recipes

ONE DOLLAR WINNERS

Every day the Boston Evening American awards $10 in cash for the six outstanding recipes sent to Martha Lee. If you have a favorite recipe—one that you are exceptionally fond of—send it to Martha Lee's Recipes, Boston American, P. O. Box 2067, Boston.

Each day there is a first cash prize of $5 and five other awards of $1. Prizes will be paid only on recipes that are published. You may submit one or more recipes each day if you wish.

A special award of $25 in cash prizes is offered by Martha Lee for recipes sent to her for her page in the Boston Sunday Advertiser each Sunday. A first prize of $5 awards [illegible] Each week [illegible] awards. If you wish to compete for the Sunday prizes, send up recipes to Martha Lee's Recipes, P. O. Box 2067, Boston.

BETH MORRISON
This Woodvine Pittsford Vt. [illegible]
and WIN PATTIES
(Hit [illegible] a Ringe)

1 can salmon
4 eggs
2 tablespoons thick sweet cream
1 teaspoon salt
Pepper, [illegible]
4 tablespoons cold water
Bread bread crumbs
2 cups white sauce
2 tablespoons chopped celery
8 slices of toast

Flake the salmon, add 2 eggs slightly beaten, cream, salt, pepper, and enough water that cases, coat with bread crumbs, [illegible] serves 8 persons.

MRS. D. DRAKE,
Bird and Baker sts., Foxboro, Mass.

ORANGE MARMALADE GINGERBREAD

[illegible]

MRS. ELLEN FLYNN
191 Exchange st., Lynn, Mass.

[illegible]

MRS. NEWELL,
West Bridgewater, Mass.

MARLBORO CREAM PIE

[illegible]

MRS. GERTRUDE EASTMAN,
4 Ware st., Lawrence, Mass.

OYSTER DELIGHT

[illegible]

Wyoming Wants Liquor

Cheyenne, Wyo., Nov. 22—Governor Leslie A. Miller has summoned the law enforcement committee of both houses of the legislature to meet with him Saturday before the special session to consider a proposal to set forward the effective date of repeal of the state prohibition law from March 1 to [illegible]

EXTRA-FAST WAY TO STOP COLDS

THIS COLD MAKES ME SO TIRED I'VE TAKEN EVERYTHING AND CAN'T SHAKE IT OFF
YOU CAN STOP A COLD AT ONCE WITH HILL'S COLD TABLETS
HOW'S THAT COLD? GONE?
YOU WIN TO FIVE TIMES AS FAST WITH HILL'S COLD TABLETS
JUST WONDERFUL! NOW I FEEL SWELL!

Tens of thousands of people will tell you that the FASTER, SUREST WAY to get rid of a cold is to take a couple of HILL'S COLD TABLETS and a couple of glasses of water, now and then. QUICK RESULTS will surprise you.

These tablets give you such speedy relief because they do three things at once—help to break up a cold, clean [illegible] matter from system. Check fever and ease away ache and pain. Fight off cold germs that infest you. AND ALL AT ONCE.

Try a cold goes in a jiff— and you feel like a new person a most immediately.

Now check colds this PROVEN, FASTER WAY. You'll say it's marvelous. Ask any druggist for the genuine HILL'S CASCARA QUININE in the red tin box.

Finding the Modern Apartment That Pleases

IN BACK BAY

40 QUEENSBERRY ST.

Situated in the heart of the Fenway, this modern group represents all the features in comfort one expects to find in a carefully managed property.

Mr. Dwight M. Atwood, the owner, offers thru the Boston American and Sunday Advertiser Classified Columns, excellent kitchenette value in 1-2 and 3-room suites at very moderate rental. He acknowledges the invaluable assistance of the Barbara Holmes Bureau at the R. H. White Store in securing desirable—permanent tenants.

Read for Profit—Use for Results

No. 228---First Prize Tested Recipes

Five Dollar Prize Winner for Wednesday

MRS. ARTHUR LEONARD
26 Colborne Rd., Brighton, Mass

STUFFED LEG OF LAMB

Order a leg of lamb and have it boned before the bones sent with it for broth [illegible]

BREAD STUFFING

Crumble stale bread, freed from crusts [illegible]

BOSTON TESTED AMERICAN

[illegible]

—Clip Here and Save—

By Edgar A. Guest

Just Folks

UNDERSTANDING

Never seek too much to know
Of another's plight.
Was his trouble or his woe
Caused by faulty sight?
Was his folly all to blame
For his present lot of shame?
Stretch to him a helping hand
Pity him and understand.

None so wise and none so sure,
None so perfect strong
As to call himself secure
From the pine of wrong.
Hunger tappeth at the gate,
Let your word of counsel wait;
Share the food at your command
Pity him and understand.

Sorely tempted, morals fail
Oft to keep the right,
Men at best are very frail.
Many a sorry sight
By a happier chance had found
Footing firm on higher ground.
Seeing him on treacherous sand
Pity him and understand.

He who for another's aid
Never has to plead,
Hungry, broken or afraid,
Is fortunate, indeed!
Let your heart go out to them
Whom your reason would condemn,
Stretch to them a helping hand.
Pity them and understand.

THE Ambassador

O. Soglow's New Comic Character in the Nov. 26

SUNDAY ADVERTISER

B. U. STUDENTS FIGHT REMOVAL OF TRACK COACH

BOSTON, WEDNESDAY NOVEMBER 22, 1933

BOSTON AMERICAN SPORTS

NEW ENGLAND'S GREATEST EVENING NEWSPAPER

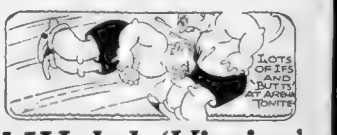

Sports Parade

Thoughts on Yale's New Bulldog Mascot: Memorial to Itchy

A Divine Calling That May Not Be Counterfeited

By AUSTEN LAKE

I reject the absurd boast of Yale's Athletic Association that Dour Duruna, the new varsity mascot, is the homeliest bulldog in the world. That is rank contum . . . contumn . . . it is pure bunk. Because the ughest bulldog on earth is Sergeant Jiggs of the Quantico Marines, and I say this without having seen this Dour Duruna, which is a sissy name for a bulldog anyway.

Also, you do not go out and hire a mascot at a moment's notice, just because a couple of the boys get to weeping into their beer in some New Haven thirst parlor and maybe say, "What Yale needs is a good bulldog." For the business of mascoting is an inspirational matter, wherein your true mascot would turn up his patent leather snoot at sordid commercialism and, like as not, refuse to mascot for a dama, out of sheer perversity.

Now, I will name you a mascot that was born to the calling, a moth-eaten, mustard-colored little tyke of mixed parentage that fell in with the file closers one day while Co. B, 304th Tanks, was route marching north of Langres, France, in June of 1918. He was a dingy, matted mutt with a ripple of bony ribs and a corkscrew tail as he fetched step beside an angular Georgia corporal named Slim Dwyer.

Slim was one of those rare, surly ruffians with a brittle temper and a vicious fondness for the canteen of cognac that he kept swinging from his belt. He was pretty much shunned by the best society of Co. B because he was addicted to rapping you a knuckly client on the side of the skull with virtually no reason, and so was forced to do his drinking privately in the more untidy buvets of the town. I mean that he was an abandoned, unruly outlaw against the company fellowship and was a frequent guest in the Battalion brig.

Itchy-Pants Enlists for the Duration

Well, for the most part of the morning Slim resented being adopted by Itchy pants, as we later christened the mutt, and he took malicious amusement in squirting thin dribs of tobacco juice at the little tyke, who took the target practice in good part with a brisk flirt of his corkscrew tail. But I noticed at noon when the company fell out beside the rolling kitchens that Slim covertly shared his messkit of slum and leather bread with the little dog, snarling profanely the while.

Slim had one particular hate in the company, a blocky-shouldered private named Marty Barry who had been a Maine lumberman in civil life and was used to swinging his heavy boots and 10 pound fists in cook shack brawls. It was something of a privilege to see the two stripping off bits of each other's hark, and we by standers used to marvel that the human anatomy was durable enough to withstand such hard wear. Between times they blustered each other with vivid insults, so that Barry, who was a cheery brute with a bashed, button nose and a great gaping grin, would often rehearse his abusive phrasing with the aid of his billetmates, before turning it loose on Slim. And some of his quips were bits of masterly rhetoric, which would fairly splash as they hit and set the files within earshot into gleeful roars, until an officer would bellow "Quiet in the ranks."

Gradually the pup, Itchy-pants, so-called for his habit of frisking his stern for fleas, absorbed Slim's starved affections and Slim would spend some of his liquor money for snacks of raw butcher's meat for the mutt. And once he drew a week on the rock pile for snatching a rabbit's carcass from a French farmer's shutter to give Itchy-pants a change of diet.

But Itchy was on good terms with all the company and I suspect that he saved our sanity during the hideous grind of training. Finally the company clerk wrote him a non-com's warrant, which Lieut. Beazy out of good nature signed, and which read, "Whereas, by authority of Congress, the mutt, known as Itchy-pants, or Itchy by common usage, shall henceforth hold the rank of sergeant, with disciplinary power over inferior grades . . ." It was a direct slur at Slim, who was thus outranked by his own dog. But for once, Slim cracked his lean, sun-bitten pan in a warped smile, the only smile we ever saw, and he got a castoff pair of sergeant's stripes and hung them around Itchy's neck with a shoestring.

Itchy Takes on Immortality

Well things went along this way until one July night, the battalion loaded its gear and whippet tanks on trucks and moved off to the Argonne, with Slim, who was a gunner, fixing a comfortable berth for Itchy on the driver's cushion. As the tanks moved into their camouflage under the American batteries west of Verdun, a hellish drum fire was being laid on the Heinie wire, and we could see by the night flares that Slim had wrapped the whimpering Itchy in his shelter half while drinking out of a big bottle.

Our zero came this next morning at quarter past five and we rolled over in echelons, Slim slung in the turret strap in the last tank of No. 1 squad, the mutt between his knees. It was tough going across that shell-pitted terrain, and the cartridge racks jabbed into your ribs while the breech of the 37mm. gun wanged against your helmet. Then, at 10 o'clock, with one of the caterpillars bogging down in a big sink hole and lurching slowly under water. Another, carrying a cask of gasoline strapped to its tailpiece, suddenly became a hideous torch with a pillar of flame and black smoke climbing into the sky. A third lost its turret in a blinding flash, leaving a ragged tangle of steel with the left tread warped overhead like a great spine.

Plainly it was not our dish and, after a bit, we turned back, leaving a scattering of shattered wrecks studding the distance. It was then that we noticed Itchy dragging painfully through the pitted muck, with a crimson splash across his hind quarters and part of his curly tail gone. And the man who ran crouching and skidding through the muck to meet him was Marty Barry. Only, as Marty came sliding near, Itchy wheeled and started yipping back toward the lines. "Slim must a got it bad," said a red-headed sergeant. But by this time Marty had passed Itchy and was slithering through the shell holes toward the gully where most of our hulks were left. Somehow he found Slim, or what remained of him, and packed him in on his back, still breathing but sinking rapidly. He died on the way to a field station. So did Itchy. And we gave them both a soldier's burial, wrapped in the same canvas.

So I say, you don't hire a mascot just out of hand, because the tenuness of mascoting is a divine calling not likely to be bought at a sordid price. Me, I would not give a copper clacker for your potent leather mascots that are drafted into service. Itchy's is a sacred calling.

Rowdy, Coach Bill Broderick's dog, shows Halfback Johnny Rubin of Salem how to go up after a high pass. Rubin is six feet 1 inches tall. Yet Rowdy has no trouble sharing the high toss. Rowdy goes to Salem high each day, and attends practice regularly.

Al Welch 'Victim' Of Publicity Backfire

By WALTER KILEY

A petition demanding that Al Welch be retained as track coach at Boston University was today being circulated among the undergraduate students at Boston University.

several prominent athletes at B. U. feel that Welch is being "sacrificed against." In recognition of his resign from his present position which he has held for the past two years.

The committee which has taken on itself the task of getting sufficient signatures to warrant consideration for Welch's retention will turn in the complete list of signed names to the Faculty Committee on Athletics which is to meet on Friday afternoon for the purpose of hearing Welch's defense.

The faculty committee headed by Dean Frederick Rand Rogers gave Welch one week to prepare his case but Welch has signified that he will fight it out with the B. U. authorities and will stand by his one year contract which does not expire until next June.

POPULAR AS COACH

It is said that Welch is very popular with the track boys, which is proved by the large numbers for he signed last year. In fact the largest number of boys ever to report for the B. U. track squad is now ready to turn out in the event that Welch returns to his post of duty.

Last season Welch was assistant to Dean Rogers. He later a graduate as doctor of physical education. He graduated from school to school, applying Rogers system on health weighing and measuring the students and charting the results attained.

He was created of this role in the economy drive which sounded the death knell to the coaching staff of Myles Lane and Tiny McMahon in favor of the line Dr Harmon regime.

WHELTON STORY BACKFIRE

Welch's present troubles arise from the fact that he is replaced as a B. U. correspondent for one of the local papers. It is claimed that he started the present situation in football at B. U. by broadcasting the Billy Whelton incident, the aftermath of the recent games with Tufts.

It is further stated that he is instrumental in inserting unfavorable comment in the B. U. News against the athletic administration and that he is thereby detrimental to the best interests of the college. The student body is in large part of different mind and will attempt to settle it by means of today's petition.

HARVARD PLANS PASSING GAME AGAINST ELI

Two beaten Yale meets twice-beaten Harvard at Cambridge on Saturday but it wouldn't make any difference if they'd lost all their previous games. This is the one [illegible]

[illegible] time, the experts are willing to [illegible] decided favorite. A [illegible] one he [illegible] as [illegible]

[illegible] be no heavy betting either way, although Yale, with perhaps a slight edge in the line appears a shade above the other. The two have beaten Maine, Wash ington and Lee, Brown and Dartmouth, while going to Army and Colgate. Harvard has won from New Hampshire, Penn, and Tufts whose [illegible] Harvard and Army.

COMBS AT END

On comparative scores alone there [illegible] of choosing between the two. Harvard outpassed Dartmouth by a wide margin and [illegible] 7 to 7 tie. Yale was outplayed by the Indians, but won 14 to 7. The Bulldog beat Brown 21 to 6, while Harvard trimmed the same team 12 to 6. Yale bowled to Army 21 to 0, while the Cadets ran up a 21 to 0 count on Harvard. On these three games Yale's apparent margin over the Crimson consists of a touchdown and three extra points.

Yale wound up serious work for the Harvard game with a snappy offensive drill against the scrubs, the significant change in the first string attack being Al Main in varsity ends next year, at his old post.

Harry Combs, a junior from Denver, still held the left end post with [illegible] to be wrested from Jack Hardy. Combs was regarded as certain starter Saturday. Of the backfield men, Capt. Bob Lassiter and Bill Kessling were especially impressive against the scrub.

LANE INJURED

Harvard meanwhile worked out [illegible] long but hard drill. A light signal drill was pulled and the perfect execution of fundamentals. Some concern was felt over the condition of Myles Lane, halfback and All Creek end. Lane hobbled about with the aid of a walking stick but Creek did not even report for practice.

With Al Main, Capt. Bob Lassiter and Bob Hall [illegible] ends, Harvard's [illegible] depend upon. Crimson scouts have indicated some weakness in Yales [illegible] and Hart [illegible] [illegible] [illegible]

Blake, Injured Eagle, to Face Crusaders

Encouraging news for Boston College is that Tom Blake will be fit for service for the Holy Cross game on Dec. 2. The hard running halfback whose play was outstanding against the Eagles' early season opponents has been favoring a shoulder injury since the Fordham game at the Polo Grounds but a [illegible] Dr. Ed Bodvin, team physician, the damage is fully repaired [illegible] ready and fit for stiff duty.

In fact Coach Mike [illegible] today that Blake could [illegible] against Western Maryland [illegible] Saturday if it were deemed necessary. However, the flock of backs employed [illegible] the assignment [illegible] fashion in that McKenney [illegible] shoulder the benefit of additional rest.

On account of the long [illegible] since Payne Kessler [illegible] unlikely that Blake will [illegible] the Crusader.

Bobby Ott and Pat Leary have shot to the forefront [illegible] base of Blake's injury and have shown sufficient to warrant starting them.

FREITAS QUARTERBACK

The B. C. coaches are facing a problem in [illegible] lineup. If McKenney adheres to present plans which are subject to changes as individuals show up well in the coming week of practice sessions, Johnny Freitas will turn to quarterback with the rest of the backfield quartet being comprised of Ed "Jake" Driscoll, Capt. Frank Maloney and Bobby Ott.

Doubt still exists in McKenney's [illegible] as to the best [illegible] going Paul Flaherty and Ed Brown [illegible] coil.

[illegible] Maloney [illegible] [illegible] Mc[illegible] shortly [illegible] to be [illegible] logical candidate for signal calling honors in the event that anything happens to Freitas. [illegible] the Eagle coaches [illegible] [illegible] big gun [illegible] [illegible] The [illegible] was great [illegible] expect of [illegible] has excellent showing has been done in scrimmage sessions. His only real opportunity to shine was in the game with Boston University and what he could do under the stiff pressure of major competition [illegible] be surmised.

DOLGAN STARTER

Dr scoll, McKenney has found, works best when inserted at a later stage. He was easily the hardest running back of [illegible] with Western Maryland, and will be expected to carry much of the ball carrying burden in the [illegible]

Bill Broderick's Dog Rowdy Is a Hound for Grid Work

One of the most faithful Salem [illegible] Bill home. There to do some effi- [illegible] and which is perfect for this year [illegible] Shepherd [illegible] Broderick [illegible] Rowdy [illegible] the [illegible] [illegible] [illegible]

'FOOTBALL LOSING CROWD APPEAL FAST'---BILL BRODERICK

SALEM MENTOR HITS STRESS ON DEFENSE

By BILL CONNELL

"Football has lost color during the past few years," said Coach Bill Broderick of Salem High today. "Defensive football has become so strong that it is several steps ahead of the attack.

"Offensive football, even when staged by some team weak on defense, pleases the fans, but unless steps are taken to bolster the defense or weaken offense, the game is in danger of losing many followers in the near future."

Broderick, dean of school coaches and one of the ablest coaching teachers in the country, is authority for any statement on football. He has been coaching since 1904 and has been head coach at Salem High teams always are leaders, and each year have included boys of All-Scholastic caliber. Dozens of his players have become college stars.

This season Salem has lost but one game, and that in Everett, which has been beaten only by Malden, Salem encountering Lynn English, Lynn Classical comes on Saturday, and Beverly on Thanksgiving ending the campaign.

CLASS THROUGHOUT

The Witches have class, through the line and backfield. Capt. Charley Dolan, 175-pound center, ranks with the finest pivots. Smart, fast, aloof, he rugged physique and fighting heart have made him a standout all season. Can play any of er positions, including backfield, if needed. A fine defensive player.

Dolan is backed on the left by ghis George Englehart; on the right by Phil Cardoza, another reliable guard. Guards must be smart on this team. Broderick's style of play demands good work by them. Johnny Zaccardi is at left tackle, 205-pound Stan Wydra at the opposite tackle.

Al Grenga and Art Turcotte are left and right ends respectively. Both are fast, fearless and good receivers. Their value, however, ability is useful, with so fine a passer in action as Quarterback Hal Peckham, who can place his accurately more than 30 yards. And is a canny, resourceful field general on defense.

Fullback Timmy Mavrakos is considered the best fullback of the season. A fine kicker, line plunger, blocker, pass catcher, and defensive star. Weighs 185, is of medium height, and solid build.

Halfbacks Johnny Ruhin (164 lbs.), George Maggrino (now Lieutenant Michaud) and Ken Tarr complete the backfield unit. A fine, hard hitting team.

MAYOR'S SON MEMBER

The squad, now 35 strong, includes some fine reserves. There are Bill Bates, son of Salem's mayor; will start next year. Isidore Hinchman, Charley Driscoll, Stan Gracewicz, Chris Vasilokopoulous and Martin Downey, while Donovan is a nephew of assistant Coach Martin Donovan, Broderick's righthand man. Vasilokopoulous, 6-1 175 pounds could be a great wing if he put more drive into his work.

Sam Flanders and Marlin Millard, tackles; Joe Perkoski and Ed O'Leary, guards; Art St. Charles and Ellsworth Annis, centers; Anna Cassano, Nick Louis Chapel, Simon Cole, George Levasseur, John Fay, Leonard Gubbons, Robert Gubbons, Max Conon, Richard Iodonie, Rona Chepelelf, Leon Cawley, John Erigga, Gerry Georgelakis, Roger Jalbert, "Tiger" Rogers and Welch, backbacas, are other subs.

Salem's gridmen are among the best equipped football squads in what boys need for outfits, and he demands that protective gear be the best possible to buy. What manufactured gear does not suit his requirements he designs equipment and has it built.

Then, he knows exactly fitted out, he proceeds to build a fine eleven with the aid of Donovan and Glenn O'Brien, who works with the seconds.

For, regardless of what other teams may accomplish each year, it always is a forgone conclusion that Broderick's team will be up near the top.

READY-AIM-FIRE!

INTERNATIONAL CORRESPONDENCE SCHOOLS
Box 2668-C, Scranton Pa.
Send Free, Bl. Outfit, Books, Rules, Easy
Explain fully about your course in the subject marked X:
Chemistry, Accountancy,
Radio, Business Engineering,
Salesmanship, Traffic Management,
Air Craft Training, Good English,
Architecture,
Name, Age,
Address,

I. C. Champ?

Dimitri Zaitz was an interscholastic shot put champion at Boston English High. Later at Huntington School. Jack Ryder says he will be the next intercollegiate champion. Jimmy has been starring on the varsity football team at the Heights all fall. Hasn't had much chance to practice shot putting. Yet stepped out in the interclass meet, without togs, took one put and won the event. Did nearly 45 feet. Ryder says he will do 50 feet when he swings into regular practice. Weighs 203 pounds. Pretty good hammer thrower and discus man, too. And a top-notch guard. Holy Cross will find out next week. Only a sophomore. Should be in headlines for several years to come.

Murray Murdock, Hockey's 'Iron Man,' in 377th Game

New York, Nov. 22 (INS)—You can have your Lou Gehrigs and Everett Scotts and all the other "iron men" of sportsdom, but Lester Patrick, manager of the world's hockey champions, today nominated one of his players, Murray Murdock, as the king pin of them all.

When the packfoxed boy wore Rangers' fresh-ed skated out onto the Madison square Garden rink last night for a game with the Toronto Maple Leafs he will be playing his 377th consecutive game.

One of the few remaining original members of the Rangers, Murdock played his first game with the team about Nov. 1, 1926, and hasn't missed either an exhibition or regular National League game since then.

"Murdock has suffered his share of injuries, but he seems to thrive on the game," Lester said, "and everybody knows professional hockey is no parlor sport."

Minor to Captain Yale '34 Harriers

New Haven, Conn., Nov. 22 (AP)—The election of Allen H. Minor of New Canaan, Conn., as captain of the Yale cross country team for next year was announced today. He finished tenth in the I. C. A. A. A. A. cross country run in New York last Monday.

VAUGHAN TECH TANK STAR

The Tech swimmers, working out in the University Club pool, are busy preparing for the coming interclass meet, Nov. 27.

Among the men who are showing up strongly in the workouts are notably Capt. Fred Vaughan of New York, whose event is the 440 yard dash.

In the shorter dash events, Horde, Gronberg, DuRose and Gelb are the leading candidates for prizes, representing their respective classes.

SENIORS GET TUFTS BERTHS

Seniors will be given the preference in the Tufts College starting lineup against Mass State at Amherst next Saturday.

Coach Lew Hayden is anxious to permit as many as possible of his regulars to enjoy the honor of starting their last games of their college careers.

Jack Regnas and Pat Clark in the backfield, Capt. McGonagle at guard, Gordon Linberg at tackle and Johnny Parkhurst at center, are the seniors.

Molly is a bit worried by the hurried call to his Salem home by Johnny McMahon, whose brother was hurt in an automobile accident.

While McMahon, an outstanding halfback, may be back in the classes today, there is a possibility that he will not return for a day or two more. A loss of the former Bill Broderick and Dan Sullivan—coached athlete at this time would be disastrous.

Raymie MacLean positively will start against the Bay State. Molly figures that football will be the best possible antidote for the nervousness at the begin of the game and that the game Saturday will give him an opportunity to relax.

Reggie McCabe, Jack Ryder and Walter Froelich will compose the starting backfield with Fred Oliver and Johnny Geiger at the ends, Roy Woodworth and Linberg at the tackles, Fox and McGonagle at the guards and Parkhurst at center.

Capt. McGonagle will be used for only a brief space of time as his shoulder while fit will not stand too much bruising contact.

The first bus load of 30 squad members and coaches will leave for Amherst Friday noon while another containing members of the Jayvees team will follow on Saturday.

3 Lettermen Report for Tufts Basketball

Capt. Dick Cochran, Clare Jo graham and James Kavenaugh were the lettermen reporting at the Tufts College varsity basketball team which started practice yesterday.

At present the squad is in charge of Arthur Cochran, javees coach, who will be succeeded by Lew Manley after the football season closes Saturday. New men are also out for the team.

Jet include Frank Davis, Leon Franks, Kenneth McKillop, Joe Mayo, Joe Richmond and [illegible] Lewis.

Portland to Have Roller Polo Team

Providence, R. I., Nov. 22 (AP)—Portland, Me., was granted a franchise in the American Roller Polo League this morning at a meeting of the league directors.

Walter [illegible] was elected league president. Other teams now in the circuit are Providence, New Bedford, Lowell, Lynn and Seattle.

Bouts Last Night

By The Associated Press

New York—Walter Schaaf, 186½, Germantown, Pa., outpointed Max Rosenbloom, 189, Cleveland, ten rounds.

Providence, R. I.—Fred Feary, 200, Brockton, Mass., stopped Ed Prante, 197, Greeley, Colo., (10). Harold Sandberg, 175, Hartford, Mich., stopped Bob Brown, 176, Compton, Calif., (10). Cindy Lewis, 197½, Los Angeles, outpointed Babe Tribeaux, 177½, Chicago, (8). Young Peter Jackson, 190, Washington, D. C., outpointed Baby Paone, 188, Providence, (8).

Chicago—Hank Woods, 185, Gary, Ind., outpointed Tony Caprella, 196, Chicago, (8). Frankie Nimko, 154½, Argentina, Mich., stopped Pat Connell, 161, Wheeling, W. Va., (7). Tony Romeo, 160½, Milwaukee, outpointed Walter Sorrs, 160½, Chicago, (8). Johnny Matthews, 158, Chicago, outpointed Mike Morris, 154, Ireland (8).

Hollywood—Tracy Cox, 141½, Indianapolis, knocked out Ben Lakersteen, 140, Los Angeles, (2). Tommy Herman, 149, Hollywood, stopped Marvin Shields, 147½, Akron, (3).

Seattle—Henry Woods, 135, Yakima, Wash., outpointed Hubert "Kid" Dennis, 140½, Seattle, (10).

Jacksonville, Fla.—Jim Maloney, 178, Boston, knocked out Charley Smith, Jacksonville in third round of scheduled 10-round bout. Norman Schoboby, 187½, Chicago, knocked out Ernie Parker, 185, Chicago, in first round of scheduled ten rounder.

MR. BOSTON

By JACK CONWAY

I HOPE TONY SHUCCO of the North End does not give too much attention to the remarks of Jack McCarthy of Roxbury. The latter says Lou Brouillard will knock Shucco out inside of six rounds in their bout at the Boston Garden on Friday night.

I cannot see anybody knocking Shucco out inside of six bouts. Not even the heavyweights.

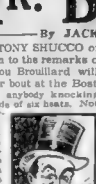

Mr. Boston

"I have been boxing with Lou Brouillard at the rate of $20 a day," says McCarthy. "When I signed for the job, I thought it was a soft touch. I now regret having taken the job."

The thought of McCarthy saying he wished he had not agreed to box with Brouillard for $20 a day is amusing. The fellow likes to fight so much that he would battle for nothing if necessary. In fact, unless I miss my guess, Jack has furnished some of his best battles when there wasn't even a box office.

Brouillard and McCarthy have furnished stirring engagements in the gym. Both men like to battle at close quarters and let their punches fly.

It is natural that McCarthy should get a bit enthusiastic about an opponent who was stand up and trade blows with him. Jack usually has to chase a ring rival 100 miles before he can get within punch range.

I know McCarthy will forgive me for disagreeing with his opinion about the probable ending of Friday night's bout. Write it in your book that Brouillard cannot stop Shucco within six rounds, and if I am wrong come in and tell me now I don't know about the boxing game.

Perhaps I rate Shucco too high-because he outpointed Maxie Rosenbloom and stopped Tuffy Griffiths. I may have ducked too many punches from my back perch in the press row. And have lost my old touch in doping fights.

I'm not saying who is going to win Friday night's bout, but I do stick to my claim that nobody is knocking out Shucco inside of six rounds. I do not think even McCarthy could do that. And Jack is a better swatter than Brouillard.

• • •

Numa Also Makes Claim

LEO NUMA who happens to be a challenger for the heavyweight wrestling crown has a few ideas about himself.

"I shall pin Ed Don George when we meet in our title battle at the Garden a week from Thursday night" said Leo "I have wrestled George twice and he was lucky to win each time. In our last match I scored the first fall I had George on the way to defeat when I missed a flying tackle and injured my head and neck. George cannot always have all the luck"

I believe wrestlers, as well as some of the fans, forget that George knows quite a bit about wrestling as well as being a big lucky. He was an amateur and Olympic champion before he entered the professional game. The average college star entering the wrestling game with a rugged constitution, a flying tackle and a desire to keep out of a bread line. George was schooled in wrestling when in college. This is why he wraps up so many of the former college heroes who think they are mat sensations. Anybody who understands George is going to be surprised

• • •

Madden Has the Goods

I LIKE DICK Madden as a heavyweight boxing prospect. He showed remarkable improvement in his boxing against Unknown Winston. I thought a draw would have been a good decision.

Increased weight is largely responsible for the improvement in Madden's work. When he invaded New York a couple of years ago he only weighed 165 pounds. He wasn't rugged enough to battle front line heavyweights. Madden weighed 185 pounds against Winston. He boxed well, hit sharply and took punches like nobody's business.

• • •

Random Shots at Target

WHEN SAMMY Fuller fought Paulsey Ross in Chicago it was the first time in over a year he has not been obliged to spot weight to an opponent . . . He weighed 139 pounds to 135 for Ross . . . Fuller gave away weight to Jimmy McLarnin and Billy Petrolle . . . Fuller would now like to battle Ross for the title, and says he can make the lightweight limit of 135 pounds . . . The Murphy Club of Dorchester will hold an open night Friday evening . . . And have invited me to attend the affair . . . It is expected that 8,000 fans will come from Lawrence and Lowell to see Andy Callahan make his bid for the world's middleweight championship against Vince Dundee at the Garden on December 8 . . . Echoes of Young Kinby Steve Kennedy, Al Mello and Billy Murphy . . . fighters who could fight . . . Callahan rates with the best of them.

Chicago Test to Klein as 'One-Park' Hitter

By JOE CASHMAN

Chicago took Al Simmons' reputation as a batting champion for a ride placed it squarely on the spot and erased it so completely that the diamond at Comiskey Park is now being re-angled, at considerable expense, in an effort to revive the corpse.

Will Charlie 'Chuck' Klein, lead-[illegible] batsman in the National League, suffer the same fate in the Windy City?

Though Wrigley Field, "Chuck's" future home as a Cub, is better adapted to his stick style than was Comiskey Park to Simmons' stance, [illegible] men will agree no one outdistance Klein when it comes to burn up the circuit with his six-gun next season.

They make the same wager against Simmons when he went to Chicago, but for an entirely different reason.

They figured that the vastness of Comiskey Park and the high wind which is usually blowing against the batter out there would lick Al before he had to cope with the jinx of the orchard. They never for a moment questioned his ability as a hitter as evidenced by his consistency while Park in Philadelphia where he had gained his reputation. He was consistently pinned near the top of all classes rival hurlers on every club in the circuit.

ONE PARK HITTER

Chicago, however, entertain [illegible] that Klein can [illegible] anywhere except in the Baker bandbox in Philly, the only major league home he has known thus far.

And they let he can't, even though it's not uncommon for a left-handed hitted to pop clouts into the low right-field stands at Wrigley Field and Babe Ruth has knocked the apple clear over the fence at the Polo Grounds point and into the street beyond.

The answer is that "Chuck," despite his 320 average for six years and his flock of home runs, [illegible] whose blows and runs driven in every season as a Phil, has never shaped up as a dangerous hitter away from the Quakers' Tom Thumb park which ought to be turned over to Singers' Midgets.

The writer can recall the right-handed Simmons averaging a home run into the distant right-field stands at Braves Field, but he can't remember the left-handed Klein ever coming close to performing the feat. As fact, during a simple a game has been Chuck's average speed at the Wigwam.

Even at the Polo Grounds, where the foul sticks are almost as close to the plate as in Baker Bowl, "Chuck" has never knocked down any fences.

200 ON ROAD

A statistician once took the trouble to perform an autopsy on Klein's batting mark and his findings were that Charlie was slowed down to a .200 clip on the road and galloped at close to a .500 gait at home, where pop flies go for home runs and the rightfielder forced to play in close enough to catch a cold from the first-sacker must watch drives that he could easily grab in any other park bang safely off the wall.

So now that "Chuck" is a Cub [illegible] are convinced that they have heard the last of him as a clubbing king.

The Cubs have much to gain and little to lose by giving Klein a chance to prove, if he can, that he's the league's best hitter, be where he may. He'll surely hit better than any of the players given for him, if, indeed, he doesn't confound the experts by remaining among the leaders, and he'll still be probably the best defensive flychaser in the loop as well as one of its cleverest base runners. It may be that the players to go to Sleepy Town were not decided upon until yesterday, but Klein is Austen Lake, our sports editor, told you exclusively a while back, was Cubs' property weeks ago.

Somebody in Philly made a serious blunder by not officially announcing the fact when the trade was made, even if it had to be added that the players to be received in exchange would be selected later.

Philly fans were resigned to the sale of their hero at that time. They realized the club needed the money. Klein would bring.

Since they heard the Philly magnates hee them to save their stars by voting for Sunday ball and they obliged. They will not take kindly to this sale so soon after that vote and hundreds will become National League enemies for life.

FEAR CADETS OVERTRAINED FOR NAVY GO

West Point, N. Y., Nov. 22 (AP)—With the ground soft and in good playing condition for the first time in two weeks, nearly the entire garrison turned out today to see the Army football squad go through a hard scrimmage in preparation for the Navy game next Saturday. Lieut. Davidson worked the first and second teams both on the attack and defense.

The scrimmage was halted after a few minutes by Davidson because of poor tackling and blocking and the players put back to a hard [illegible] on the fundamentals.

When resumed the scrimmage was at full speed with Ralph Rupp and Joe Stanfield starting in defensive [illegible] up secondaries in A[illegible] 7-21 formation.

TEAM OVERTRAINED

Aside from the weak [illegible] offensive, the first backfield composed of Jack Buckman, Joe Stanecki, Henry Mastalerz and Paul Johnson made many nice gains, but appeared more sluggish than ear[illegible] in the season. Fears that the team may be overtrained prevailed among the coaches.

On the reserve eleven, True and Legg were in at fullback and right half respectively.

Although Metz alternated with True and Grove with Legg, Davidson said that he did not expect to use them on Saturday. True is much heavier than Marts although less experienced.

Middie Coach May Play Two New Tackles

Annapolis, Md., Nov. 22 (AP)—Coach Ike Meyer of the Naval Academy [illegible] may use two but not more than two of the starting lineup against Arkansas Saturday.

So pleased is Meyer with the [illegible] of Ed Boucher, 220-pounder from Ogden, and George Lambert, a 18[illegible] from Robeline, La., [illegible] serious consideration [illegible] nothing them directly at A[illegible]

[illegible] are given the [illegible] pair of ends [illegible] of East Md and William Brooks of Corpus Christi, Texas.

Meyer replies [illegible] consideration [illegible] nation in the Army [illegible] sented [illegible] tackle and [illegible] right tackle.

The Army [illegible] formation brings [illegible] two heavy, fast men together [illegible] form [illegible] shoulder to shoulder [illegible] over the way for the Army backs. The concentration of this power has been a main factor in Army's ability to crack opposing lines. A defensive [illegible] giving Navy coaches concern.

Find that lost article! Advertise your loss in the Want Ad columns of the Boston Evening American and Sunday Advertiser.

SARNOFF HATS are Quality better than ever—No Price Rise. $2.85
SARNOFF-IRVING
233 Washington St. 100 Hanover St.
2218 Washington St. 668 Washington St.

GREEN FAVORS LANE, MOREY

Hanover, N. H., Nov. 22—Either [illegible] will be appointed football head at [illegible] to be announced [illegible] Dartmouth [illegible] Green [illegible] Lane [illegible] Morey

BRUINS SHOW IMPROVEMENT; SET FOR FIRST PLACE WINGS

LEAFS HOWL AT DAIGNEAULT RULING

By BILL GRIMES

Rush right out to a drug store purchase a package of cotton batting and stuff up your ears, for Connie Smythe has at last found cause to go on the air. He will shout at the top of his lungs until such a time as he has convinced all of his listeners that "Busher" Jackson was robbed of a goal and the Maple Leafs were deprived of a legitimate victory over the Rangers.

During the Maple Leaf-Bruin play off in Toronto last spring, Connie thought that Eusebe Daigneault was a great official. But, his present opinion of the French man is unprintable

With the Leafs and Rangers in a scoreless tie, "Busher" Jackson apparently scored. That is, most of the 13,000 thought he had scored. But, not Mona. Daigneault, According to reports from New York and the boys never give the Rangers the worst of it—Jackson skated and went into the net and bounced out. As it is a risky undertaking Daigneault did not consult the goal judge. Instead, he declared "No Goal."

JOIN "SIWASH CLUB"

Well, the Maple Leafs went stark mad. Jackson went after the official with such a tirade of forceful protests that he drew a 10-minute misconduct penalty. If Smythe attended the game, and it is safe to predict that he did, he is now a member of the "$100 Club" for 10 times that amount would never deter Connie from having his say whether such circumstances

Then, to cap the climax, the Rangers scored while Jackson was off. Fortunately Andy Blair, combining with Hal Cotton and Charlie Sands put in the equalizer less than two minutes later and the conflict wound up with the teams still deadlocked, after a 10-minute overtime period.

Through a combination of a Chicago defeat by the Bruins and a victory over Ottawa by Detroit the Red Wings moved into first place in the American division. In the International section, the Canadiens broke a three-game second-place tie by shutting out Maroons, 5 to 0, and are now only one point behind the Maple Leafs.

One week ago the Bruins looked like so many cripples, while trying to play with the Red Wings but last night they not only matched the speed of Tommy Gorman's flying Blackhawks but they eked out a 2-to-0 victory.

Strangely enough the game was played before one of the smallest crowds that has ever attended a hockey game. It was one of the most thrilling games offered in the Garden

RUGGED BATTLE

From the start it was apparent that the Bruins had been given a fight talk before they went into action. They realized and recognized the Hawks' speed and to off set this handicap they stepped into their opponents at every opportunity. The play was fast and it was also rugged And the Boomers held their own in regards to speed and furnished their share of the rugged play

Vic Ripley scored the first Bruin goal in the opening period. After a face off deep in Hawk territory Harry Oliver drilled a shot at Chuck Gardiner from well outside the defense. Gardiner saved, but Johnny Sheppard who must have been sitting in Chuck's lap took a smash at the rebound and Chuck Gardiner managed to deflect the puck to Ripley, who was standing at the post "Rip" smashed the rubber home

After the boys had moved each other down for two more period Jack Cameron called for a spot face off in front of the Hawk net for a Conacher foul—handing the puck. Dit Clapper scored on a well rehearsed and expertly executed pass back from Nels Stewart and the game was "in"

McGill Sextet Meets Harvard Here Jan. 8

Montreal, Nov 22 (AP) Three games with United States college teams definitely have been booked for the McGill University hockey squad, it was announced today

The Canadians will play Princeton at New York December 30; Yale at New Haven January 6 and Harvard in Boston January 8. Tentative arrangements call for a game with Dartmouth at New York December 27.

4 Teams Deadlocked In Minneapolis Race

Minneapolis, Nov 22 (AP)—Eight teams entered the final day of the international six-day bicycle race here today, with four of the teams tied for first place, including two of the favorite pairs. The race will end at midnight tonight

The Pender-LePage team, tied with three other teams with nine laps, led in points early today with 887. Teams tied were Van Kempen-Audy, Beckman-Winier and Horan-Zach

Tanforan Mutuels

For Tuesday, Nov. 21.

Three races	118.60
Five races	199.00
Seven races	281.20

Bruins' Smart Scoring Play -:- -:- Catches Blackhawks Flatfooted

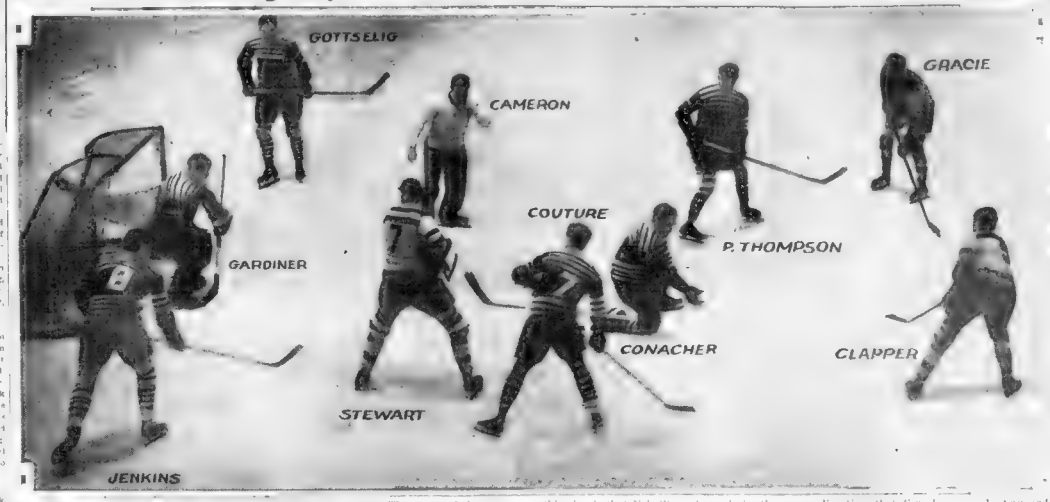

During the training season at Quebec, the Bruins spent hours perfecting a scoring play from a spot face-off. Last night, the Rossmen had their first chance to try their scheme, for in the third period Referee Jack Cameron called for a face off because Lionel Conacher held the puck in front of his cage.

The secret of the success on this play is that Nels Stewart, instead of making an effort to score simply aided Conacher, who is trying to clear, plays up the ice, knowing that Clapper was in the path of the puck.

The play worked out to perfection. Stewart batted the puck in the same direction that Conacher was shooting and Clapper was exactly in the right position.

Just to demonstrate that they were the masters of that play the Bruins scored twice but the first was recalled as Stewart beat the whistle, which starts the action.

Passing the Puck

By BILL GRIMES

Though I have watched hockey games for many years, I cannot recall any team that showed such marked improvement in a week as the Bruins did last night against the Chicago Blackhawks. In the Detroit game, the Rossmen were practically helpless. They were outskated and outscored. Then, they come back with one of the best examinations they have shown at the Garden.

The fans had their first look-see at the new spot face off late last night. In the first period, a spot face off was staged in front of the Boston cage but evidently the Hawks had not practiced the new play. But when it came time for the Bruins to try for a goal from a spot face, they were prepared and Stewart passed back to Clapper who beat Gardiner

Manager Tommy Gorman [illegible] packing [illegible] Jack Leswick, Ed Kendall and Louis Trudell. There was one more the Bruins were [illegible] Romnes [illegible] substitutions and it was only a miracle that they did not score.

There was little to choose between the goal tenders. Tiny Thompson was [illegible] the cage of his bar age of shots many of which were shield while Gardiner [illegible] Rosen raised for a couple [illegible] equally as clever.

Both [illegible] were [illegible] Martin Crotty the Bruin [illegible] Red Beattie and Art Chapman [illegible] Tommy Gorman is dickering to get Dutch Gainer to join the Blackhawks. Recently Manager Gorman wired Dutch his transportation to the Windy City, but the former Bruin stated that, although he was coming back to the N. H. L., he did not feel that he was ready at present, but that just as soon as he was in condition, he would join the Hawks. Dutch took good care of himself this summer and, if he goes to Chicago, he will be an asset

Art Ross has been warning Joe Lamb to keep his stick down all season. Frank Patrick has cautioned Manager Ross to restrain the fiery wing. But to no avail. Lamb mixed it up with Paul Thompson to the extent of two penalties in the second period. Then, he erred, for he selected Lionel Conacher's jaw this third period action and what Connie did to him was just too bad. Joe will be cured some day but it may be too late

Johnny Gottselig jammed with Eddie Shore in the third period and the Bruin star made a wild swing with his stick at the Hawk pilot. Had it reached the mark would have drawn the curtain on Johnny, who brought it on himself by standing on Shore's bad leg

Perk Galbraith received a warm hand from the heart reception from the fans when he made his first appearance of the season with the Bruins. Perk will be a handy man for Manager Ross for he can be used as a left winger on the defense.

[illegible] Boston Bruins [illegible] a penalty for using Eddie Shore's [illegible] passing the Bruins put on the power play. And was Chuck Gardiner a busy boy? Shore, Lionel Conacher and Jack Shepard peppered Chuck from all angles and as soon as that [illegible] Oliver screened and Paul Thompson sent [illegible] Boston [illegible] Goldenberg of Wisconsin and Green Bay Packers with 42

Cliff Battles of West Virginia Wesleyan and Chicago leads in ground gaining [illegible] 805 yards against [illegible] Mudcat and 419 for Paul Lipscomb of [illegible] Ben Ginn of Green Bay [illegible] How [illegible] of the Chicago Bears each has caught 13 passes [illegible] Mud has gained the most yards [illegible] them 253 yds.

Georgia Beware!

Atlanta, Nov. 22 (AP) Georgia will have to watch out in the game with Georgia Tech Saturday. Tech has won every odd-numbered game on its schedule this year. Saturday [illegible] the end zone [illegible] used [illegible]

TAP'S TIPS

"QUICK STEP" BY G.U. SOWIE

BATTLES HOLDS FITTONS, PERES LEAD IN GAMES PLAY AGAIN

New York, Nov. 22 (AP)—Glen Presley Fittons, Nebraska backfield ace, won over the Portsmouth Spartan pass [illegible] Red Strong of the New York Giants [illegible] to lead the scoring honors in the National Professional Soccer League.

Strong, former [illegible] New York University, boosted the Giants' goal [illegible] Sunday but Presley's [illegible] Spartans [illegible] Strong's [illegible] Fittons [illegible] Sunday's [illegible] Pete Mauthe [illegible] Boston [illegible] Goldenberg of Wisconsin and Green Bay Packers with 42

Cliff Battles of West Virginia Wesleyan and Chicago leads in ground gaining [illegible] 805 yards against [illegible] Mudcat and 419 for Paul Lipscomb of [illegible] Ben Ginn of Green Bay [illegible] How [illegible] of the Chicago Bears each has caught 13 passes [illegible] Mud has gained the most yards [illegible] them 253 yds.

Brundage Keeps Post

Chicago, Nov. 22 (AP)—Avery Brundage of Chicago was [illegible] his position as president of the American Athletic Union of the United States [illegible]

'Viennese Knights' Bruins Balcony Critic Club

By JOE CASEMAN

The Lamb was [illegible] ed to the slaughter. After mimicking most of Joe evening our Joseph finally ran [illegible] corner guarded by Lionel Conacher, former amateur heavyweight boxing champion and the greatest all-around athlete ever produced in Canada. Result The Lamb was quickly shorn and raded in in the penalty box sporting a bleeding optic.

It was the first time your enjoy had ever seen the claret drawn in one of these hockey brawls. Yet, they don't think [illegible] was also the first time he had seen anybody deffy enough to risk life and limb swapping punches with big "Connie."

It's a little too late now probably, but Lamb may keep it in future reference. The Hawks trained at Oshawa, Ill., and Coach Tobey, not finding enough to do to [illegible] now on a scout on [illegible] tired with the Illinois [illegible] squad for good measure. A [illegible] ant little fellow to pick on.

Lamb was the only [illegible] keepers of the cooler had for taking their pay Joe drew all the Bruins' penalties, going off twice [illegible] with Paul Thompson for [illegible] ing before his faux pas in [illegible] ing Conacher as a companion. Jack Trudell, Hawks' rookie forward, drew [illegible] penalties [illegible] for interference

Trudell's [illegible] was [illegible] other piece of [illegible] robbed the Bruins of a goal by his foul, but while he was off, the home boys scored anyway. Vic Ripley, a former Hawk, registering

Visit the press coop at the Garden and be married every time the Bruins or Cubs play. Every Boston goal is a signal for a shower of torn newspaper, elevated transfers, rain checks, cigarette butts and programs from the top gallery. Do those patrolmen up there ever stop to think that it took some of us guys hours to turn out the classics they are tearing up in seconds and tossing back on our necks?

Those wise-compoops up there might also be interested to know that they don't pay their 40 cents

DAILY ROUNDUP

Manager Connie Smythe of the Toronto Maple Leafs questions Frank Patrick's authority to order the new ice decorations, naming the goal crease and the series of circles.

According to "Trader Horn" [illegible] Smythe, the board of governors must pass on Patrick's suggestion before it will be official and until such a time, there will be none of the new fangled markings on the ice in the Maple Leaf Gardens.

* * *

There are two more Conachers headed for the National Hockey League. Lionel and Charlie Conacher has been starring in the big show for some seasons and within two years the Conacher twins will make their debut. They are 17 years of age and one is a left and the other a right winger.

—GRIMES.

* * *

Fred Mitchell, Braves' business manager and Harvard [illegible] Southern League's new pass rule, which will allow runners to advance [illegible]

* * *

Max Baer is a native of the Prize Fighter and the Lady. One would think he had been in the movies all his life. He takes the part away from Primo Carnera, Jack Dempsey and the rest of the cast

* * *

Impellitteri [illegible] of the heavyweights [illegible] he has fought or [illegible] first eight opponents [illegible] overs. The [illegible] huge Portuguese [illegible] tiere knocked out [illegible]

Despite [illegible] Impellitteri [illegible] lected some [illegible] Victorio Campo [illegible] rival than Lou [illegible] time debut. Tommy [illegible] ball heavyweight [illegible] one of the [illegible] he has [illegible] ing the [illegible] was one of the [illegible] another. In modern [illegible] Impellitteri [illegible] 15 rounds and [illegible] heavyweight champion [illegible] to the core.

* * *

Manager Connie Mack of the Athletics [illegible] walked on [illegible] two out. He believes, though, that the big leagues would speed up the game by allowing a pitcher to [illegible] any he intended to give an intentional walk and permitting the batter to take his base without waiting for four bad pitches.

* * *

The work of razing the old wooden pavilion and bleachers to make room for the new concrete and steel stands at Fenway Park has been delayed another week because of the Penn Mutuals [illegible] tons game there next Sunday. The work had been scheduled to start when the Redskins closed their home campaign last Sunday.

—CASHMAN.

* * *

[illegible] high school has one of the [illegible] of attention for [illegible] and their equipment from Faculty [illegible]

* * *

[illegible] Freedman Circus Cash [illegible] de William Pref and [illegible]

—CONNELL.

* * *

Over the [illegible] gong sounded he [illegible]

—CONWAY.

P. G. A. Lacks Funds to Keep Business Administrator

Chicago, Nov 22 (AP)—Albert B. Gates of Chicago will retire as business administrator of the Professional Golfers Association of America next Jan 1 and perhaps legal counsel for the organization, it was announced today.

Economic conditions were given as the reason why the withdrawal of Gates from the office as business administrator, which position will be abolished.

After 15 years of active legal practice and three years as business administrator of the P. G. A., I welcome a chance to get away from heavy duties," Gates said "While I doubtlessly will be busy in the office as general legal counsel, I will have an opportunity to play some golf and get some fun out of life too. This year I was able to get in only one game of golf, and that a tough on a man who loves the game"

The Chicago office of the P. G. A. will be kept open [illegible] staff probably will be reduced.

Election of officers [illegible] for today's concluding [illegible] the association's annual convention and prospects [illegible] George Jacobus of Ridgewood, N. J., would be re-elected to the presidency.

MARTIN FACES FRALEY ON MAT AT ARENA

Arena Program

First Bout at 8:15 P. M.
Main Bout at 10 P. M.

MAIN BOUT
Pat Fraley, Boston, vs. Bo Martin, Boston
(Two falls out of three)

SEMI-FINAL
Kewpie Kilroy, Roxbury, vs. A. Mercier, Montreal
(One fall to win—30 minute time limit).

SPECIAL BOUTS
Benny Ginsberg, Dorchester, vs. Al Peckham, Dorchester
Bob Russell, Newport, R. I., vs. Harry Lewis, Chicago
(One fall to win—20 minute time limit).

[illegible] Cross, Framingham, vs. Rough-house Murphy, Roxbury
Nick Karnavas, Boston, vs. Sammy Sommers, New York
(One fall to win—10 minute time limit).

By JACK CONWAY

"The Winning of the Championship"

"Bull" Martin says he will occupy the feature role in the above show when he clashes with Pat Fraley of this city in a finish wrestling bout, best two falls out of three, at the Arena tonight.

Fraley was recently crowned New England heavyweight champion at ceremonies staged by Alex MacLean. Martin says he was done a great injustice, and that he will even the score and what not by giving Fraley an artistic licking tonight.

The "Bull" has been installed a slight favorite for tonight's bout. Tis natural, as he has been wrecking the opposition in Arena rings for a year. During this time he has attracted 160,000 persons to see him wrestle, which is a lot of people in any nationality.

Fraley has knocked off some first class opponents and says he will tame the "Bull." And prove he is merely an alley cat. A rather nasty crack on the part of Fraley. He may regret it once the "Bull" sees "red" this p. m.

Kewpie Kilroy of Roxbury, who studied the higher arts at Boston College, will try to toss Al Mercier of Montreal in the semifinal. Kilroy is a rugged youth, and should go places in the mat game.

Barney Ginsberg, Dorchester, will appear in a special bout. He will have Al Peckham of Dorchester as his opponent.

Bob Russell of Newport will clash with Harry Lewis of Chicago [illegible]

Falmouth High Cape Champions

[illegible] Kent [illegible] Falmouth [illegible] Don McLeod [illegible] and [illegible] for a touchdown [illegible] Lawrence High here [illegible] muddy [illegible] of the field [illegible]

Hockey Standings

LAST NIGHT'S RESULTS
Boston 2, Chicago 0
Toronto 5, Montreal Maroons 0
Detroit 3, New York Rangers 1

AMERICAN DIVISION

	W.	L.	T.	Pts.	For	Ag.
Detroit	8	3	1	17	31	17
Boston	7	3	2	16	15	6
Chicago	6	4	1	13	15	14
New York	5	5	1	11	14	15
Rangers	3	7	1	7	11	20
Boston	1	8	2	4	6	20

CANADIAN DIVISION

	W.	L.	T.	Pts.	For	Ag.
Toronto	7	3	1	15	23	11
Canadiens	5	3	2	12	11	8
Ottawa	5	4	1	11	15	15
Montreal	4	5	1	9	15	15
Ottawa	2	6	2	6	11	20
Americans	2	6	2	6	8	20

1½-2½ TON REO SPEEDWAGON
$595
Chassis f. o. b. Lansing Tax Added
FAMOUS 6 CYL. GOLD CROWN ENGINE
• FULL-FLOATING AXLE • BIG FRAME •
HYDRAULIC BRAKES • HEAVY DUTY TIRES
YOU CAN'T MAKE A BETTER INVESTMENT IN TRUCKS!
LINSCOTT SALES & SERVICE
870 Commonwealth Ave., Boston—Longwood 3755
H. A. Grimes Motor Sales, 887 Main St., Melrose, Mass
Columbia Motor Sales, 158 Washington St., Dorchester, Mass
Medford Reo Co., 141 Mystic Ave., Medford, Mass
REO TRUCKS

LATEST MARKETS
STATE ST. COMMENT STOCKS AND BONDS
COMMODITY EXCHANGES

BOSTON AMERICAN
NEW ENGLAND'S GREATEST EVENING NEWSPAPER

18 WEDNESDAY, NOVEMBER 22, 1933

BUSINESS NEWS
LEWIS HANEY B. C. FORBES FRANK H. MELOON
SPECTATOR'S COMMENT.

GAINS SHOWN BY SIGNALS OF BUSINESS

Cotton Consuming by Mills Is Larger for the Week

By FRANK H. MELOON
Financial Editor, Boston American

The Business Signals Index of the Economist paints public today show for the past week a the previous week. The cotton consumption has ... and reed goods ... for the week ... preceding ... The ... the ... and ... the ... Index ... the ... week.

Announcement was made today that the ... deposit business of The Union First Company of Boston and the Harris ... Trust Company will be united Dec. 1. Business will be conducted under the name of The Union Trust Company of Boston. ... will have ... and well ... the banking rooms ... deposit ... of the Harris Forbes Trust ... Company at 24 Federal ...

C. F. Adams

The president of the combined institutions will be Charles Francis Adams, a former secretary of the Navy under President Hoover and formerly president of Harvard University. Mr. Adams is also connected either as director or trustee with many important ... Lee, Higginson ... Edison Electric ... Trust Company of Boston as ... president.

The Harris Forbes Trust Co. has enjoyed a steady growth in deposits, trusts and safe deposit business since ... that of the Union Trust ... has had a long ... the type of business ... with a ... clientele ... As both companies have ... successfully conducted ... and banking business within ... proximity, there are ... savings in ... duplication.

First half-dozen major railroads to report for the past week or month a ... earnings gain of 5.9 per cent over the previous week and a ... of five per cent over the like 1932 period.

Railroad Buying Helped by 'News' of 2-Plan Study

By WALL ST. SPECTATOR

... far as ... helped along by the so-called "news" that Co-ordinator Joseph B. Eastman was studying the ... merger plans long ago submitted ... Eastman ... Boston financier, and Leonor F. Loree, carrier leader.

This report was nothing new, as the well-informed have long been aware Mr. Eastman was studying these plans, although what he will do regarding them is presumably as yet ... did.

... pool next to pre- ... trailers ... and ...

INFLATION IN LIMELIGHT

Spectator finds the resignation ... from the administration of inflation strength ... the limelight again, but re- ... monetary ... gies.

... another flight ... ...

PRICE CHANGES FOR LEADERS ARE MIXED

New York, Nov. 22 — Price changes ran mixed for leading shares on the New York Stock Exchange today. Most variations from yesterday's finish were narrow.

In the last hour alcohols were under moderate pressure, while metals improved. Industrial leaders were narrow and rails a trifle mixed.

Late heaviness persisted in Schenley Distillers, American Commercial Alcohol and Liggett & Myers B.

Telephone and Telegraph and U. S. Steel were about steadq, but firmness was shown by Nash Motors, McIntyre and U. S. Smelting.

The dollar was a trifle firmer in foreign exchange dealings, as the RFC failed to announce any gold price today. By afternoon, the pound sterling ruled around $5.41, off a cent from yesterday's close.

Federal bond issues lost ¼ to 31-32 of one point—a point representing $1 per $100 par value. A few issues reached new lows for the year. The listed market for the federal issues, it was explained, was thin and subject to sharp, large part of the dealings in these issues are through private transactions.

In the first hour, after an irregularly higher start, some issues sagged more than 3 points. Selling lessened more than 2 points and National Distillers was off over a point.

American Smelting, U. S. Smelting and McIntyre Porcupine showed gains of a point or better. Strongstake Mining sagged 15 points. Delaware & Hudson dipped 2 points. Atlantic Coast Line, United Pacific and Baltimore & Ohio were down a point or more. Air Reduction and Eastman were higher.

Sales at 11 a. m. approximated 310,000 shares.

In the second hour alcohols regained their losses and a number of specialties moved up for net gains. Safeway Stores and Du Pont were around 2 points higher by noon.

Mack was up two and Norfolk & Western four points over Saturday's close. Johns-Manville, Westinghouse Electric, Eastman, Case, Celanese, American Can, Columbia and American Smelting and Allied Chemical added a point or more. U. S. Smelting was up over two points.

Sales to noon approximated 830,000 shares.

Gains dominated third hour trading. Collins & Aikman and U. S. Smelting were up over two points. Point or better gains showed for Pacific Lighting, McIntyre, Ingersoll-Rand, Johns-Manville, Goodyear, Industrial Rayon, American Smelting, Byers, Case, Allied Chemical, Alaska Juneau and others.

Gains of two or more appeared for Air Reduction, Safeway and Du Pont, while Eastman Kodak mounted 4 points.

Sales to 1 p. m. approximated 1,030,000 shares.

Moderately higher prices ruled in the fourth hour with some issues running up gains of as much as three points. Eastman Kodak and U. S. Smelting had gains of three points.

Air Reduction and Celanese were up two points at one time. Point or better gains appeared for such issues as Alaska Juneau, Allied Chemical, American Smelting, Case Threshing, Goodyear and McIntyre Porcupine. Homestake Mining was down 15 points.

Sales to 2 p. m. approximated 1,240,000 shares.

Oil Operations in Week Move Higher

In the week ended Nov. 18 operations at oil refineries increased over preceding week, when the rate was the lowest since last April, American Petroleum Institute reports. Crude oil runs to stills averaged 2,106,000 barrels daily, an operating rate of 65.7 per cent. Previous week runs of 1,924 per cent of capacity, against 2,084,000 daily or 62.3 per cent the week ended Nov. 11.

Grains End Lower in Chicago Market

Chicago, Nov. 22 (AP)—A late outburst of selling today more than wiped out the early rallies from early sharp setbacks of wheat values. Wheat closed nervous, 1¼-1¾ cents under yesterday's finish, corn ⅛-⅝ off, oats ½-⅝ down, and provisions showing 5 to 40 cents decline.

Closing Prices in Wool Market Are Up

New York, Nov. 22 (AP)—Wool top futures closed firm, 10 higher.

December	106.0	105.3	106.0B
March	107.2	107.2	107.2B

B—Bid.

American Dollar in London Lower

London, Nov. 22 (AP)—The United States dollar depreciated five cents on the foreign exchange market today, closing at 5.41¼ to the pound after staging a recovery of four cents from its worst mark of the day.

Boston Bank Stocks

	Prev Bid	Asked close
First Nat	21	23 21½
Merch Nat	260	275 260
Nat Rockland	45	50 46
Shawmut	15	17 15½
Second Nat	88	92 88
U S Trust	6	8 6

*Bid

Complete Final Closing Prices--Last Sale Printed on Tape at 3:07 P. M.

Approximate Sales Today 1,650,000 shares
Yesterday's sales 1,801,400
Week ago, 1,354,160

NEW YORK CLOSE NET CHANGES

Year ago, 535,880
1933 to date, 611,830,689
1932 to date, 397,286,861
1931 to date, 485,841,368

—A—

1933 High	1933 Low	Div. in $		Sales	Open	High	Low	Last	Net Change
97	60	7	Abt & Str pf.	10	91	91	91	91	
13¾	3		Adams Exp.	100	8⅜	8⅜	8⅜	8⅜	
21¾	3		Adams Mills	100	19	19¼	19	19¼	+⅛
12⅜	5⅝		Address'ramb.	200	9	9	8¾	8¾	-⅛
9⅝	4¾		Adv Rumely	100	6¾	6¾	6¾	6¾	
12	47⅛	3	Air Reduction	400	107⅛	108	105½	105½	-2
33	11⅛	.85b	Alaska Jun.	11200	22½	23⅜	22¼	22⅝	+⅜
13	4		Allegheny Cr	400	5⅜	4¾	4⅝	4⅝	-⅛
21⅞	1		Allegh Cr nfw	100	8⅜	8⅜	8	8	-⅜
126⅜	70¾	5	Allied Ch & D	2700	143	146	141½	142	-1
126⅜	115	7	Allied Ch&D pf	100	119¾	119¾	117	117	
57⅛	6		Allis-Chal	1600	26⅛	26⅝	25¼	25⅝	+⅛
24	5⅝		Alpha P	1600	6¾	6¾	6⅝	6⅝	-⅛
47	18½	2	Amerada Cor.	1300	46¾	46⅝	45⅛	46⅛	-⅜
35	7⅝		Am Ag Ch.	100	24	24	24	24	
38	18		Am Bank Note	100	33½	33⅝	33⅜	33⅜	-⅛
18⅝	1		Am Best Sug.	200	10¼	10½	10⅛	10⅛	-⅜
1¾	9⅛	.60	Am B S Fv.	100	13⅜	13⅜	12⅞	12⅞	-⅛
106	60	7	Am Br Sh of.	65	91½	93	91½	93	-2
100	49⅝	4	American Can	12500	99½	99⅝	98¼	98¼	-1¼
132	117	7	Am Can pf.	100	124	124	123½	123½	
39⅝	6⅛	2.75	C & F.	100	24⅜	24⅛	24⅛	24⅛	
57⅝	34	2.25b	Am Chicle.	100	47	47	47	47	
69⅞	13		Am Com Alcoh	7200	46¾	46¾	45	46⅛	-2⅜
3	⅜		Am En Til.	100	⅝	⅝	⅝	⅝	
23	3⅜		Am Euron Sec	200	4⅛	4⅛	4⅛	4⅛	
30	3⅜		Am F Pwr.	2800	3⅝	3⅝	3⅝	3⅝	
44	7¼		Am F P pf.	600	22½	22½	21	21	-⅜
35⅜	6¼		Am & F P def.	100	16	16	15	15	
24	3¾		Am F P 2 nf.	100	13	13	13	13	
21⅛	4¼	1	Am Hawaiian.	2300	18½	19¼	18½	19	+¾
11⅜	2⅜		Am H & Le.	100	5¾	5¾	5¾	5¾	
57⅛	13½		Am H & L pf.	100	35⅝	35⅝	35⅜	35⅜	
42½	27⅝	2.40	Am H Prod.	100	29½	29½	29½	29½	
15⅜	4¼		Am Internat.	100	6⅝	6⅝	6⅝	6⅝	
3½	⅞		Am L F & P.	100	⅞	⅞	⅞	⅞	
19	11½	2	Am Loco.	100	17¾	18¼	17¾	18¼	+⅜
22⅝	8¼	.60	Am Mfg.	100	14⅞	15¼	14⅞	15¼	+⅜
23⅞	3⅜		Am Metals.	400	21⅝	21⅝	21	21	-⅛
30½	17	1.50	Am News Co.	100	24⅝	24⅞	24⅝	24⅝	-⅛
94⅜	50¼	5	Am P & L.	1200	65⅝	66⅜	64⅝	64⅝	-1⅜
4⅛	9	1.25	A P&L Secd.	100	17¾	17¾	15⅜	15⅜	-2
47⅜	9¾	2.60	Am P P pf.	100	15	15	15	15	-⅛
21⅛	4¼	1	Am Rawaiian.	2300	18½	19¼	18½	19	+¾
11⅜	2⅜		Am R & S.	1600	5¾	5¾	5¾	5¾	
57⅛	13½		Am Rolling M	4100	17⅞	18	17⅞	17⅞	-⅛
47¼	10¾	3	Am Safety Raz	100	27	27	27	27	-⅛
4	⅞		Am Seating.	100	⅞	⅞	⅞	⅞	
53⅜	16¼		Am S & R.	23400	46¾	47⅝	44¾	47⅛	+2⅜
93	31	7	Am S & R pf.	100	59	60	60	60	+1
42½	27⅝	2.40	Am Snuff.	100	29	29	29	29	
110	22¼	2.20	Am Stl Fdy.	400	23½	23½	23½	23½	-⅛
47⅝	20	2.50b	Am Stores.	100	29	29	29	29	-⅛
11⅝	2⅛		Am Sug Ref.	100	10⅜	10⅜	10⅜	10⅜	
22⅞	8¼	.60	Am Sug Ref pf.	100	104½	104	104	104	
134⅝	66⅜	9	Am T & T.	1200	120	120¼	118½	119⅜	-¾
102⅝	45⅝	5	Am Tob.	1600	74⅝	74⅞	73	73⅜	-1⅜
94⅜	50¾	5	Am Tob B.	2800	76⅛	76⅝	74⅞	75	-1⅛
120	102⅜	6	Am Tob pf.	100	105½	105½	105½	105½	-⅛
29⅜	14		Am Type Found	100	15⅜	15⅜	15⅜	15⅜	
23⅜	10¼	1	Am W W.	1200	17¼	17¾	16⅝	16⅝	-⅜
47⅜	12		Am W W 1nf.	1600	16⅝	17	16⅝	16⅝	-⅛
17	3⅜		Am Woolen.	6700	12¼	12¾	11⅜	11⅝	-⅜
61⅜	22⅜		Am Wool pf.	4600	55	56⅜	54	54	-1⅜
22⅞	4		Ana Copper	11600	16⅜	16⅝	15⅞	16	-⅛
28⅛	6½	.80	Anchor C C.	100	21	21	21	21	+⅛
29⅝	8¾	1	Archer D M.	100	26⅛	26⅝	26⅛	26⅝	-⅛
4	1¼		Armr of Del.	200	2⅛	2⅛	2⅛	2⅛	-⅛
4	¾		Armr of I B.	200	2⅛	2⅛	2⅛	2⅛	-⅛
69	9		Armr of I nf.	1100	43	43	41½	41½	-2⅛
10	2		Arnold Const.	100	4	4	4	4	
5⅝	3½		Art Metals.	110	4¾	4¾	4¼	4¼	
38	8		Asso Ap Ind.	1100	26⅜	26⅝	25⅞	26⅛	-⅛
2⅜	⅜		Asso Dry Gds.	100	13	13	13	13	
26	18		Asso D G 1 nf	100	47½	47½	47½	47½	
26	18		Asso D G 2 nf	100	47½	47½	47½	47½	
65⅞	6⅝		Associated Oil	30	20⅝	20⅝	20⅝	20⅝	
60⅜	24⅜		Atch T&S F.	4700	48⅞	49¼	47	47	-1⅝
67⅜	47⅛	2	Atch T&S F pf	1600	53⅝	53⅝	52¾	53⅛	-⅜
17	6⅞		Atl Coast L.	700	23⅜	23⅝	23⅜	23⅜	
29⅝	12¾	1	Atl Ref.	2500	23⅝	24⅛	23⅝	24	+⅜
26⅛	7⅛		Atlas Pow.	400	33⅜	34⅜	33	33⅜	-⅜
8½	1½	60	Atlas Pw nf.	20	7⅞	7⅞	7⅞	7⅞	-1
18⅜	4⅜		Atlas Tack.	400	20⅝	20⅝	20⅝	20⅝	-⅛
84¼	31¼	2	Auburn Auto.	2600	45	46½	45	45⅞	+1
16⅞	5⅜		Aviation Del.	2600	8	8⅛	7¾	7¾	-⅛

—B—

7⅜	3⅜		Baldwin Loco.	5600	12⅛	12⅝	11¾	12	+⅛
60	6⅝		Baldwin Loco pf.	1600	19⅝	20	19⅝	19⅝	-⅜
63⅜	9		Balt & Ohio.	7700	25	25⅜	23⅝	24⅝	-⅜
29¼	9½		Balt & O nf.	100	25	25	25	25	
4⅞	2		Banner & Q.	1100	2⅞	2⅞	2⅞	2⅞	
11	3		Barnsdall Co.	4500	10	10⅜	9⅝	9⅝	-⅜
7⅜	3		Beatrice Cr.	100	12¾	12¾	12¾	12¾	
67⅜	45	7	Beatrice Cr nf.	100	67	67	67	67	
10⅞	2¼		Beech-N P.	100	5⅝	5⅝	5⅜	5⅜	-⅛
10⅜	3⅜		Beld Hem.	1100	5⅝	5⅝	5⅜	5⅜	-⅛
6	1		Bendix Aviа.	4400	15⅛	15⅞	14⅞	14⅞	-⅛
19	13¾	1.50	Beneficial Un.	100	14¼	14¼	13⅞	13⅞	-⅛
15⅜	7⅛		Best Foods.	6700	10⅜	10⅝	10⅛	10⅛	-⅛
62	25⅜		Bth Stl Treinf.	100	50	50	50	50	-2
28⅝	6⅜		Bigelow San.	20	21¾	21¾	19½	19½	-2
13⅞	7⅛		Blaw Knox.	1100	10⅜	10⅝	10⅛	10⅛	-⅜
62⅛	29	2.10b	Bristol Myers.	100	31¾	31¾	31¾	31¾	
14⅜	2⅜		Brizes Mfg.	400	9¼	9¼	9¼	9¼	-⅛
31⅝	21⅛		Brooklyn Man.	2000	25⅝	25⅝	25⅜	25⅜	-⅛
65⅜	61½	5	Brkyn Un Gas	200	62½	62½	62½	62½	+1
13⅜	28½	2	Brown Shoe.	300	51	51	51	51	
12⅜	7⅜		Brwn & Col.	100	8¼	8¼	8¼	8¼	-⅛
18⅝	19		B Erie Cocv pf	100	10	10	10	10	
7¼	¾		Budd Mfg.	500	5⅛	5⅛	4⅞	5	-⅛
9¾	1¾		Budd Wheel.	100	5¼	5¼	4⅞	5	-⅛
15¼	2½		Bullard Co.	400	9⅜	9⅝	9⅛	9⅛	-⅛
20⅜	6⅞	.40	Burro A Mfg.	2600	16⅜	16⅝	15⅞	16⅛	-⅜
8	1		Bush Terminl.	100	2¾	2¾	2¾	2¾	
8	1		Bush Term pf.	100	2¾	2¾	2¾	2¾	
1⅝	⅜		Butte C & Z.	100	2⅜	2⅜	2⅜	2⅜	
9⅝	3⅜		Butterick.	1100	4¾	4¾	4⅝	4⅝	-⅛
42⅛	8⅜		Byers AM Co.	4200	25	26⅜	25	25⅜	+⅜

—C—

53⅜	8½		Calif Packing.	1300	22⅝	23	22⅛	23	
9⅛	2		Cal & Hecla.	100	5	5	5	5	
11⅞	4		C W &C Fdv.	100	7⅜	7⅜	7⅜	7⅜	
24	7½	1	Can Dr G A.	200	26⅜	26⅜	25½	25½	-⅜
26⅛	7¼		Can Pacific.	3900	12⅜	12¾	12⅛	12⅜	-⅛
12⅜	7		Cannon M Co.	100	28	28	28	28	-1⅛
15⅛	5½		Can Vadmit.	100	13⅛	13⅛	13⅛	13⅛	
103⅜	50⅛		Case Th Ma.	5200	74½	75¼	73⅜	74	-⅛
6¼	4		Case Th nf.	100	28	28	28	28	-1⅛
11⅝	5½		Caterpillar T.	5300	24⅜	24⅝	23¾	23¾	-⅛
58⅜	4½		Celanese.	28300	46	48⅝	44⅜	46½	+1⅜
13⅜	3⅜		Celotex Cp.	100	4¾	4¾	4¾	4¾	
41	14	1.50	Cent Aguir A	600	30	31	30	30½	+⅛
44⅜	2⅜		Cerro De Pa.	12400	28	28⅞	27	28	-⅛
75	2	.50	Chrysler Mot.	66200	45⅜	46⅝	45	46⅛	-⅜
52⅛	14⅞	3	Chss Corp.	1600	25⅛	25½	24⅜	24⅜	-⅛
49¼	24⅜	2.50	Ches & O.	4400	40⅜	40¾	40⅛	40⅛	-⅜
31⅜	11		Chi Gt W pf.	100	11	11	11	11	
1	⅛		Chi & E I pf.	100	1½	2¼	2¼	2¼	
11¼	1		C M & St P.	1100	5¼	5¼	5⅛	5⅛	-⅛
18⅛	1½		C M & S P pf.	1700	9	9	8¾	8¾	-⅜
1			Chi & Northw	1400	8⅝	8⅝	8	8	-⅜
12⅜	2⅛		Chi Pneumat	100	6⅜	6⅜	6⅜	6⅜	
37⅞	7⅝	.50	Chrysler Mot.	66200	45⅜	46⅝	45	46⅛	-⅜
23	7½	2	City I & Fnd	900	17¾	17¾	16¾	17	-⅛
8⅜	1⅛		City Stores.	1900	3⅛	3⅛	3	3	-⅛
9½	1⅛		City Stores A.	170	3¼	3¼	3¼	3¼	
14⅜	5		Clark Equip.	20	7¾	7¾	7¾	7¾	
11⅜	2⅛		Colgate Palm.	1100	5⅜	5⅜	5⅛	5⅛	-⅛
26	3		Collins & Aik.	6900	19¼	21⅜	18½	20½	+1⅝
17⅜	3½		Colo Fuel & I.	200	5¼	5¼	5¼	5¼	
14⅜	14⅜		Col Gas&El pf.	200	15	16	16	16	
32⅜	12½		Colo & So 1 nf	30	21⅛	21⅝	21	21	-1
21⅞	23⅛	2	Columb Carb.	700	69	69	67	69⅛	-⅜
6⅜	2⅛	.20b	Col Gas & El.	500	10⅜	10⅝	10⅛	10⅛	-⅛
60⅝	28		Col G&E 6nc pr	100	52½	52½	52½	52½	
24⅛	6⅝		Columbia Pict	2400	26⅛	27⅛	25⅝	27	+1
7	2		Comb Eng Co.	2700	14	14⅝	13⅝	14⅜	+⅜
22⅝	7⅝	6.50	Comm Cred 1 nf	10	21½	21½	21½	21½	
43⅛	18	2	Com'l Inv Tr.	300	37⅜	38¼	35⅝	35⅝	-⅜
57½	9	.60	Com Solvents.	18400	19¾	20¼	19¼	19¾	+⅛
17⅜	1⅞		Comm & So nf.	600	23⅜	23⅜	22⅞	23	
4⅜	1		Condo Nast Pub	100	3	3	3	3	
27⅜	7⅞	1c	Congoleum.	100	25	25	25	25	
23⅛	9		Consol Cigar.	100	8⅝	8⅝	8⅝	8⅝	
13⅜	3⅜		Consol Film.	100	9¾	9¾	9¾	9¾	-⅛
64⅜	27⅜	3	Consol Gas.	2900	28½	28⅝	27¾	27¾	-¾
15⅜	5⅛		Consol Oil.	1000	8¾	8¾	8⅝	8⅝	-⅛
15⅜	5		Consol Oil nf.	15100	12	12¼	11⅞	12	+⅛
10⅜	10⅜		Consol Oil pf.	100	10¼	10¼	10¼	10¼	
10⅜	3⅜		Cons Rlt C nf.	100	3⅜	3⅜	3⅜	3⅜	
3¼	¼		Consol Tex.	200	1⅛	1⅛	1⅛	1⅛	
10⅛	1¼		Container A.	100	6¾	6¾	6¾	6¾	
10⅜	1¼		Cont Bak B.	100	6¾	6¾	6¾	6¾	
69	25⅞	2.50	Cont'l Can.	2700	73	73⅞	72	73⅜	+⅜

—C—

1933 High	1933 Low	Div. in $		Sales	Open	High	Low	Last	Net Change
			Cont Dia Fibre	300	9	9	8⅞	8⅞	-⅛
36½	10	1.20	Cont'l Insur.	1800	25¾	25⅞	25¼	25¾	-⅛
4			Cont'l Motors.	1500	1¾	1¾	1¾	1¾	-⅛
19⅜	4⅜		Continental O	9500	19⅛	19½	18⅜	18⅝	-⅜
56⅜	25¼		Corn Products	1100	72	72	70¾	70¾	-1⅜
29⅜	23	2	Crm of Wheat.	700	25⅜	25⅜	24⅝	24⅝	-⅛
9⅞	7	2⅜	Cuby Inc.	300	4¼	4¼	4¼	4¼	-⅛
14⅜	2¼		Crosley Radio.	700	5½	5½	5⅜	5⅜	
14⅝			Crown Ck & S	900	25	35½	25	25	-⅝
37½	9		Crucible Steel	600	18⅛	19¼	18	19	-⅛
4⅝			Cub Am Sug.	100	4⅝	4⅝	4⅝	4⅝	
11½			Cub Am Sug.	100	14	15¾	14	15¾	+1¾
59½	20¾	2.50	Cudahy Pack.	100	39	39	39	39	
32⅜	6¼		Curtis Publish	600	17¾	17¾	17¼	17⅜	+⅛
11⅜	2		Curtiss Wright	600	2⅞	2⅞	2⅞	2⅞	-⅛
6	2		Curtiss Wrt A	900	5½	5½	5⅛	5⅛	

—D—

49	24⅛		Deere & Co.	2600	22¾	23⅜	22¾	22⅝	-⅝
18⅜	6¼	.20	Deere & Cn pf	700	12⅜	12⅝	12	12	-⅛
53⅜	14⅛		Del & Hud.	800	15⅜	15⅝	15⅛	15⅜	-2
46	17¼		Del Lack & W.	2500	15⅝	15⅝	14⅞	14⅞	-⅜
46	17¼		Diamond Mat	2900	27⅞	27⅞	27⅛	27⅛	
31	26⅛	1.50	Diamond M pf	100	27⅞	27⅞	27⅛	27⅛	-1
38½	11	1.20	Dome Mines.	2600	24½	25⅛	24⅛	24⅛	
30⅝	10⅝	1.20	Dominion Stx	1500	23¼	23¾	23¼	23¾	
18⅛	10¼		Douglas Aircft	700	14¼	14¾	13⅞	14⅛	-⅛
65⅝	32⅛	2.75b	Dunont Chem.	21700	88¾	90¼	87¼	88⅝	+⅜
113⅜	67½	6	Dunont DN db	100	105	105	105	105	

—E—

89⅜	46	3	Eastman Kod	1900	78	80¾	76	79	-2
10⅜	2⅜	.20	Eaton Mfg C	300	11⅛	11¾	11¼	11¾	+⅛
			Edmeson Sch	700	15⅛	15⅜	15	15⅛	-⅛
			Elec Auto Lt	2600	16⅜	17¼	16⅜	16⅝	-⅛
			Electric Boat	900	4⅜	4½	4⅜	4⅜	
65	8⅜	6.50	Elec & Mus.	100	8⅝	8⅝	8⅝	8⅝	
31⅜	6⅜	.40	Elec Pw & Lt	1800	6¾	6¾	6⅝	6⅝	-⅛
47⅜	42	2.40	Elec Pw & Lt	100	42	42	42	42	
24⅜	7⅜		Eltn Pw & L nf	1600	6⅞	6⅞	6⅝	6⅝	
24⅜	7⅜		Eltn Pw & L pf	1800	6⅞	6⅞	6⅝	6⅝	
45	24		Foster Wheel.	1400	16¼	16¾	15¾	15⅞	
			Foundation.	300	13⅜	14¼	13⅜	14¼	+⅜
26⅛	13⅝	.55	Fox Film A.	1000	19¼	20	19¼	20	+⅝
19⅛	12		Fox Film A.	100	14	14	14	14	
47⅞	16½	2	Freeport Tex.	4700	48⅝	49¼	48	49	

—F—

			Fair Morse nf	10	41	41	41	41	+⅛
9	.64		Fifth Ave Bus	100	9¼	9¼	9¼	9¼	
85	8.10		Fire Ass Phila	10	86⅝	86⅝	86⅝	86⅝	
31⅜	5⅞	.40	Fire T & R.	2500	22	23	21¾	22	-⅝
47⅜	42	2.40	First Nat Bos	200	56¼	56¾	55¾	55¾	-1
24⅜			Foster Wheel.	1400	16¼	16¾	15¾	15⅞	
			Foundation.	300	13⅜	14¼	13⅜	14¼	+⅜
26⅛	13⅝	.55	Fox Film A.	1000	19¼	20	19¼	20	+⅝
19⅛	12		Fox Film A.	100	14	14	14	14	
47⅞	16½	2	Freeport Tex.	4700	48⅝	49¼	48	49	

—G—

			Gabriel Sn A.	100	3	3	3	3	
			Gamewell Co.	600	31	31	30¾	30¾	-⅜
43⅞	15⅜	1	Gen A T Car.	500	31	31	30¼	30¼	-⅝
27	4⅜		Gen Asphalt.	1400	16⅜	16⅝	16⅛	16⅛	-⅜
20⅞	4⅜		Gen Bakeries.	900	15⅜	15⅜	15	15⅛	-⅛
108	59⅜	8	Gen Bak nf.	70	104	104	104	104	
10⅜	2		Gen Bronze.	800	5⅜	5⅝	5⅜	5⅜	
11⅞	3⅜		Gen Cable.	100	3⅜	3⅜	3⅜	3⅜	
49⅜	26	4	Gen Cigars.	100	29¼	29¼	29¼	29¼	+¼
2⅜	⅝		Gen Elec Ltd.	500	1⅝	1⅝	1⅝	1⅝	
38	18		Gen Electric.	25200	21⅛	21⅝	20¾	21⅛	-⅛
12⅜	10⅜	1.60	Gen Elec spe.	600	11⅝	11⅝	11⅜	11⅜	
39⅜	21	1.60	Gen Foods.	1700	35⅜	35⅞	35	35⅜	+⅛
71	15½	3	Gen Mills.	700	69	69½	69	69½	+⅛
50	19⅜	2	Gen Motors.	47800	33¼	34¼	33¼	33¾	+⅝
85	55	5	Gen Ry Sig pf	200	87¾	87¾	87¼	87¾	+⅜
8¾	2		Gen Pub Sv.	400	2¾	2¾	2¾	2¾	
4⅝	1		Gen

BARBARA HOLMES Talks Over Radio Station WAAB 11:00 A. M. EVERY Tuesday • WLOE 10:30 A. M. EVERY Thursday

ANNOUNCEMENTS

FUNERAL ANNOUNCEMENTS

AXFORD—In Melrose, Nov. 20, James Axford. Funeral services at his late residence, 76 Russell St., Thursday, at 2 p. m. Relatives and friends invited.

GRAY—In Somerville, Nov. 20, Ellen A. Knowles, beloved wife of Charles M. Gray. Funeral from her residence, 79 Shore Drive, Thursday, Nov. 23, at 8 a. m. Solemn high mass of requiem at St. Polycarp's Church at 9. Relatives and friends invited.

ROSS—In West Newton, Nov. 20, Eleanor Bell, widow of James A. Ross, in her 87th year. Services at her home, 270 Austin St., West Newton, Thursday, Nov. 23, at 2:30 p. m.

MONUMENTS

MONUMENT $74 LETTERED DELIVERED Write for free catalogue today. All kinds quoted. Memorial Granite Co. 119 Kenrick St., Newton, Mass.

FUNERAL DIRECTORS

J. S. WATERMAN & SONS FUNERAL SERVICE Local and Suburban

Graham Funeral Service 1778 WASHINGTON ST. Special Funeral $125 NON-SECTARIAN Special Funeral Metal Casket $174. Services Available Anywhere in New England.

John Bryent's Son Funeral Director Somerville, 115 Broadway, Som. 0125 Charlestown, 15 Austin Avenue, Montvale Ave., Woburn.

T. F. Callahan (Wm. J. Cashin) Charlestown, 40 Warren St. Chas. 0248

Alexander Do Vito 332 Tremont St. Boston Lodge, Arlington or Belmont JOHN F. O'BRIEN & SON UNDERTAKER, FUNERAL HOME. 148 Dorchester St., So. Boston. Sou. 1327.

FREDY C. A. MAGRATH, Funeral Director, 61 Meridian St., Boston 0010-W.

FLORISTS

Penn 124 TREMONT ST. BOSTON LIB. 4317

INFORMATION WANTED

WILL party who saw accident on his Wed. 15, Porter Sq., Cambridge (Central Sq.), Cambridge, call Som. 8444-R.

PERSONALS

JOSEPHINE GULBRANSON, exp. reading, Wednesday. Women only. Rm. rain. Mass. Chambers. Ken. 7850.

LOST AND FOUND

ALL LOST AND FOUND AD-VERTISEMENTS APPEARING IN THESE COLUMNS ARE BROADCAST AT 10:15 A. M. DAILY AND 4:30 P. M. SUN-DAY OVER WLOE

"The first station on the dial"

DOG lost: Airedale terrier, female, black, gray markings, 8 months. Cal. 3580.

DOG lost: Roadside, English pointer, white, brown head; rew. Parkway 4964-J.

FOX—German pointer, spaniel or setter; spaniel Irish terrier, Spitz and fox terrier, Call Miss Jaberty 1000.

LOST—Gold beads, shopping district, Francis and Federal Sts. Fai. 2311; rew.

LOST your dog? Phone Animal Rescue League, 51 Carver St., Boston, Han. 9170.

PLATINUM necklace lost between Commonwealth and parish. Lost Boston, Wellesley, New or Chestnut Hill. Communicate with David Cheever, 193 Marlboro St. Com. 1331.

WIRE fox terrier lost Arlington, dark brown markings. Rew. Ari. 1717.

WRIST watch lost, man's Waltham, last Porter Sq., Cambridge Hill. Rew. Uni. 8601.

UPHOLSTERERS

W. F. RANKIN, UPHOLSTERER Guaranteed Work on Parlor Sofa. Tru Balcony, 1321 Centre St., West Roxbury, PARKway 1534.

REPAIRING—REFINISHING

CORSET Alteration, Cleaning, Copying, 178 Tremont St. Hub. 1436.

FIX UP TIME PURNITURE Co. Upholstering-Mattress-Cushion-Chair Caning, etc. Service Always. 1151 Dorchester Ave. ADAMS UPH. CO., 1730 Dor. Ave., Dor. Fal. 9131

DANCING

15 DITSON SCHOOL—MODERN DANCING Mon., Wed., Fri. Eve. Class 8:30 to 10:30 BEGINNERS GUARANTEED 15 LEARN HERE—Personal Direction at Nite Studio Rm. WE REPUTATION 9 year PROTECTION BALLROOM LESSONS $1 4 PRIVATE LESSONS $2.75 PROF. RITTER Dorchester 7330

PAPARONE STUDIOS 1088 BOYLSTON ST. TEL. COM. 0020 ALL ROOM DANCING 10 A.M. to 2 A.M. BALL ROOM CLASS EVERY TUES. & FRI. EVE. Mlle. Charlier Private Lessons $1 Kenmore 0050

DETECTIVE AGENCIES

MORGAN, 44 yrs. non rep., 500 Ats., $20 Boylston, Bug. 2718; eves. Mys. 2496.

PAINTING—PAPERING

PAPER HANGING—$4 up room, including paper; ceilings. Phone Tra. 3435.

BEAUTY AIDS

REALISTIC PERMANENT $5.70
BOLLYWOOD CONE WAVE $4.50
No extra charge for shampoo and fingerwaves
VANITY FAIR BEAUTY SHOP 37 WINTER ST. Rm. 710. LIB. 9287

ELECTRIC NEEDLE SPECIALIST
HAIR Its natural color permanently removed
Phillips' Method Hollis Keppel
525 Tremont St., Boston. Rm. 315. Ken. 7286

HAIR CUT A SPECIALTY. Reno's Beauty Salon, 453 Wash. St. Boston. Bra. 8217. Bet. Bow. 8097.

ANNOUNCEMENTS

BEAUTY AIDS

STUDLEY BEAUTY PARLOR
Frederic Ware, Cosmetologist Los. $4.50; White Rose Perm. $5.50-$2.50; New Bruce Perm. $5.50; Shampoo, Finger Wave, Manicure, 25c. Shampoo, Set, Manicure, 50c. Eyebrow Shaping, Waxed, Whitehead, 125 Tremont St., Boston. Room 503. Tel. Ken. 2624.

PERMANENT WAVE—$1.50-$3.00
Complete Other services Inc. IA MAY ACADEMY, 311 Tremont St. High 8132.

BEAUTY INSTRUCTION

Studley Beauty Culture School
125 Tremont St., Boston, Mass.
Room 503—DEVONSHIRE 1634
Thorough training in every branch. Limited method is merely stage and permanent positions. Day and evening classes. Day class now forming class. Tuition or reward for cash. Students aids. Splendid opportunities for graduates. Call, write or phone for free catalog and special offer.

FREE Beauty work done every day. Mrs. Mack, NED. & Fri. nights. Hub Academy, 161 Mass Ave., Boston 209.

MEDICAL

FREE, X-RAY
Examination, consultation and trial treatment positively free for all who call before 5:30 P. M. this week. Our X-ray and chemistry equipment enables us to make complete examinations in diseases of every description. Consultation and examination free. Daniel J. Walsh, M. D. 18 Bromfield St., Boston. Hours 9 to 5. Also office Sundays, 9 to 12. Mon. Wed. Thurs. and Fri. 7 to 8 and 9 to 10. Tues. and Fri. 10 to 4 p. m. Sun. 10 to 12. Closed Holidays.

ECZEMA—PSORIASIS
TREATED BY THE LATEST METHOD
INTRAVENOUS INJECTIONS. Results Guaranteed. Dr. W. Mulcahy, M. D. 30 Bromfield St. Bos. 9438. 5938.

FREE Booklet for sufferers from Eczema or other Rectal troubles. Write to Dover St. Clinic, 18 Dover St. Boston.

DERMATOLOGY

Noses, Face Sag, Wrinkles And All Facial Beauty Corrected. Hours 10-6. Sundays 11-2. Eve. 35 yrs. E. P. REID, M. D. 100 Boylston St. Rm. 1208. Hub. 1389

SPECIAL NOTICES

BREWER'S GRAINS
FOR sale. Apply Croft Brewing Co., 185 Terrace st. Roxbury Crossing. Garrison 2439

POPULAR PIANO PLAYING
quickly taught; adults, professional pupils. 10 lessons. JEN WILLIAMS, 1 Newbury St., Kenmore Sq. Circle 4942.

HUNTING Lodge, cabins or tents, modernized, lighting, water, heating. Lodge, cabins or tents, modernized, lighting, water, heating. Lodge, cabins or tents, modernized, lighting, water, heating.

COOK-COOS

By TED COOK

Copyright, 1933, for the Boston Evening American.

"Greek judges are ideal," says Samuel Insull. "I am more than satisfied. I shall stay here the remainder of my life, and regard Greece as my own country."

And if they don't watch out—that's just what may happen.

* * *

Guts with dimples
Devastate simples.

* * *

QUITE A TIME!

(Nashville item in the Lamar, Mo., Democrat)

The new Methodist minister came down from Liberal last week calling on the people. He didn't fill his appointment here on the second Sunday, as they waited for him to come, but he failed get here. He said he didn't know what Sundays they preached here. Rev. Reese didn't fill his appointment at the Christian Church as they phoned for him to not come on account of the bad roads.

* * *

Simile—
Irritating as a soothing voice.

* * *

NATURE STUDY

When Hitler, feeling pugilistic,
Makes a speech militaristic
We're sure—sure, I say,
As of night after day—
When Hitler, feeling militaristic,
Awk.

* * *

Q. and A. DEPARTMENT

Dear Madame:
Are you familiar with Anatole France, and if so, what is your opinion of his work? Curious.

Ans.—None of your business.
Aunt ("Not mad—just hurt")
Bella.

* * *

Useful Information Department:

TIME.—The prison libraries section of the American Library Association was told by Miss Kathleen Jones, of Massachusetts, that one of the two books most in demand among prisoners was W. B. Gibson's "Houdini's Escapes."

* * *

"As I see it," says Genevieve, the kitchen cynic, "it's not nearly so hard to do something for the farmers as it is to convince them you're trying."

* * *

Headline says—

NEW CALENDAR URGED FOR NRA

And in case you're interested, some employers are also in favor of a new clock.

LET FREEDOM RING

These are days of trial and error, when every citizen has up his sleeve a liquor control plan which will immediately do away with the bootlegger and the speakeasy—as well as make it extremely difficult to get a drink. And in such times, we say, the ideas of Simore G. Horsfall, the well-known liberal, are as refreshing as a wintería blast. "Why can't we be broad-minded about the situation?" snaps Horsfall. "As for me, I see no reason why any man should not be served cocktails in a reputable restaurant. So long as, to discourage overindulgence, he is required to first consume a thick slab of apple pie smothered with whipped cream."

Horsfall also advocated that the restaurants be allowed to freely serve champagne to those customers who are eating ham and eggs at the time.

* * *

Antique, 1985—
You're all right, but your money's no good."

* * *

Adam Scoffaw's Journal

This night bolt my food so as to get me into the garage where I am gaged in a mighte pleasant business, to wit; I am resolved to drive a nail on which to hang each of my noble handtools, and to each tool I do tie an tag, so that the hammer sayeth "Hammer," and saw is thus invoiced "Saw," so that I may reach readily for a tool, and finde it in place, and whensoever Neighbour Boothe borrow this or that handtool he will, by the tag, finde 'tis not his own handtool he hath borrowed, but 'tis, in truth, mine own.

* * *

FAMOUS LAST WORDS

What makes me suspicious about you women, is what you always think about other women.

* * *

On approval.

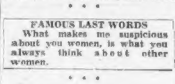

Daily Crossword Puzzle

By EUGENE SHEFFER

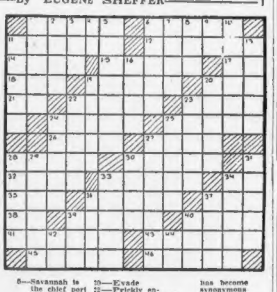

HORIZONTAL

1—What Norwegian composer wrote the popular "Peer Gynt" suite?
6—What South American republic formerly supplied 85% of the world's nitrate production?
11—Dalid's bed
12—What is the capital of the "Pearl of the Antilles"?
14—Italian coin
15—What is the capital of Rhodesia?
17—Note of the scale
18—Imitate
19—Ordinary language
20—Made
21—Exists
23—Musical instrument
25—Sensitive to pain
26—Student
28—Is carried
29—Melody
31—Suspend
32—Agitate violently
36—Contagious skin disease
37—Girl
38—Groups of men working together
39—Egyptian sun god
40—Part of "to be"
42—Portion
43—Impede
44—Therefore
45—Musical instrument
46—Sedate
47—Vessels having one mast
48—Purifies
49—Clothe
50—Monarchs

VERTICAL

1—Strong grasps
2—Unusual
3—Feminine name
4—Hebrew name for God
5—Savannah is the chief port of what state?
6—Who was Lincoln's first Secretary of the Treasury?
7—Possess
8—Genus of coarse perennials
9—Note of the scale
10—Completa
11—Maintain
13—Military assistants
16—Casting of votes
19—Who won the Pulitzer Prize in 1923 for his autobiography, "From immigrant to Inventor"?
20—Evade
22—Prickly envelopes of fruit
23—Chants
24—Reseptie
26—Wander at will
27—The name of what signer of the Declaration of Independence has become synonymous with a signature?
28—Kind
29—Who was king of England at the time of the Norman Conquest?
30—Principal
31—Materia
33—Who is the senior senator from Virginia: Carter——?
34—Downpours
36—Drinks in small quantities
37—Beast
39—American poet
41—Writing implement
43—Correlative of either
44—Large measure

YESTERDAY'S ANSWERS

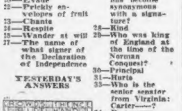

THIMBLE THEATRE, starring POPEYE

YOU SHOULDN'T PUT YOUR ARMS AROUND HIM, SALLY, HE'S A STRANGER
BUT I FELT SO SORRY FOR HIM—I REALLY DID—I LOST ALL HIS COWS—BULLS AND HIS HO
AHOY, SALLY!
C'MERE
WHAT DO YOU WANT?
I LOS' ALL ME COWS AN' ALL ME BULLS AN' ME HORSH
I SYMPATHIZED WITH YOU FOR THAT A LITTLE WHILE AGO
THAT'S RIGHT, YA DID-BLOW ME DOWN, THAT'S SO
HMM- COULDN'T YA SORT OF REPEAT A LITTLE BIT?
OH, MY NO!
AN' I LOS' ALL ME SHEEPS—I AIN'T GOT NO MORE SHEEPS
MERCY! DID YOU LOSE YOUR SHEEP, TOO?
AN' I LOS' ALL ME HENS—AN' ALL ME ROOSTERS I ROUND AWAY-AN' ME DUCKS I AIN'T GOT NO MORE DUCKS
I YAMA LONELY COWBOY
POOR FELLOW

BRINGING UP FATHER (FOLLOW JIGGS AND MAGGIE IN THE BIG COMIC SECTION OF THE SUNDAY ADVERTISER)

YOUR BROTHER JUST INTRODUCED ME TO ONE OF HIS FRIENDS—HE'S IN HIS UNIFORM—HE LOOKS GRAND—YOURE A LUCKY GIRL TO HAVE A BROTHER WHO KNOWS SO MANY GOOD-LOOKING CHAPS—
I KNOW IT!
FER GOODNESS SAKE! WHO'S THE GUY THEY'RE RAVIN ABOUT? HE'S IN A UNIFORM—EH? I SUPPOSE HE MUST BE A GENERAL
IT'S FUNNY HOW WOMEN FALL FER BRASS BUTTONS I'LL TAKE A LOOK AT THIS ADOLLO THEY SAID HE WUZ ON THE LAWN—
SO THAT'S IT?

POLLY AND HER PALS (FOLLOW POLLY AND HER PALS IN THE BIG COMIC SECTION OF THE SUNDAY ADVERTISER)

THEY'S TEN HUNTERS TO EVERY TURK PLAGUE TAKE IT ALL.
ALAS! I FEAR OUR HON. HUNT IS HOPELESS!
NUT WHILE WE HAS TURKEY FARMS IT AIN'T!
GOOD HEAVENS SIR. SUREL' YOU JEST!
DON'T TELL ME YOU PROPOSE TO SHOOT THE HON. FARMER'S FOWLS?
SUTTINLY NOT NIT-WIT!
I'M GONNA SHOOT THE HON. ASHUR'S ROLL!

LITTLE ANNIE ROONEY

SHE'S A POOR ORPHAN UNCLE GEORGE PICKED UP SOMEWHERE—I WOULD BE ASHAMED TO SEND HER TO A REGULAR SCHOOL UNTIL YOU HAVE GIVEN HER PRIVATE LESSONS—DO WHAT YOU CAN—AND WE WILL ALL HOPE FOR THE BEST.
ANNIE, THIS IS MISS SAGE—YOUR NEW TEACHER
GLOMYOSKY—NOW I KIN HAVE LESSONS AN' LEARN THINGS LIKE REGULAR KIDS DOES!
I AM GLAD TO SEE YOU ARE SO ANXIOUS TO BEGIN.
I GUESS I'M KINDA DUMB—'CAUSE I NEVER HAD MUCH CHANCE TO GO TO SCHOOL—BUT I'LL TRY AWFUL HARD TO LEARN WHAT YOU WANT ME TO LEARN
SPLENDID—I FEEL SURE YOU'LL BE A PERFECT LITTLE PUPIL
LADY—YOU MUST BE COOKOO—WE AIN'T GOT ANY LITTLE GIRL WORKIN' HERE. I DARE YOU SPEAK TO ME IN THAT MANNER? I'LL AS DISH-WASHER—WE NEVER HAD ANY—AND WE AIN'T NEVER GONNA HAVE ANY—SO GO PEDDLE YOUR PEANUTS
HOW ABOUT IT, ANNIE?
DARRELL McCLURE

BARNEY GOOGLE (FOLLOW BARNEY GOOGLE'S ADVENTURES IN THE BIG COMIC SECTION OF THE SUNDAY ADVERTISER)

YOUR SWEET WOMAN" SHE'LL BE HERE ANY DAY NOW BARNEY!
YEH- I KNOW IT--
OH, HE'S FEELING BETTER TODAY SUNSHINE—
HE SAID HE WAS GOING DOWNTOWN AND BUY HIS WIFE A FEW PRESENTS
OKAY- NOW LET'S SEE YOUR MOPS AN' SCRUBBIN' BRUSHES.
PO' MISTAH GOOGLE

TIM TYLER'S FLYING LUCK (FOLLOW TIM TYLER'S FLYING LUCK IN THE BIG COMIC SECTION OF THE SUNDAY ADVERTISER)

JEE, I WONDER IF THAT'S THE BIG APE-ROOM GUARDING THE INLET WHICH LEADS TO THE HONDOR CAVE WHERE QUEEN LOANA IS SUPPOSED TO LIVE?
HE'S FOUND A STONE HATCHET—I BET IT MUST HAVE BELONGED TO PEOPLE WHO LIVED HERE THOUSANDS OF YEARS AGO
I GUESS UNCLE MALFORD, SPUD AND REX WERE BLOWN FA OUT TO SEA IN THE STORM, FANG—GEE, I HOPE THEY'RE ALL SAFE—
IF I'M GOT TO LAND ALIVE—WHICH SEEMS IMPOSSIBLE, WE SHOULD FIND HIM SOMEWHERE ALONG THIS DESOLATE COAST—SPUD AND I
HEY—FANG—WHERE ARE YOU GOING? COME BACK HERE—
OKAY, HALFORD AND I WELL MEET BACK HERE IN THE BOAT TONIGHT—

KRAZY KAT

THAT'S WHAT I SAID I WAS GETTING A CURL.
BEAUTY PARLOR
A "CURL" !!!?
HAWR HAWA- HAWRRR
CURL, HAHAAAA WHAT HAVE YOU GOT TO CURL? HAAAHAA
BEAUTY PARLOR
AND IT'S A PERMANENT

NEW ENGLAND'S GREATEST EVENING NEWSPAPER

BOSTON EVENING AMERICAN

WEDNESDAY, NOVEMBER 22, 1933

LARGEST EVENING CIRCULATION BY MORE THAN 75,000

Roosevelt's Humane Civil Works Program to Quicken Industrial Recovery

AS ITS objectives are disclosed, President Roosevelt's Civil Works Program—designed as it is to put 4,000,000 men to work at a living wage before thirty days have passed—shows itself more and more worthy of wholehearted approbation.

When the program was first announced the Hearst newspapers found it gratifying to give the proposal their enthusiastic support, and to pay to the President himself the respect and praise that his courage and vigor deserved—and these sentiments have been confirmed and strengthened by Mr. Roosevelt's address at the White House on Wednesday last to Governors, Mayors and State and city relief officials.

In the earliest onset of the depression the Hearst newspapers became outstanding advocates of a comprehensive Public Works Program as the key to national economic recovery.

Their recommendation of a five-billion-dollar unemployment relief appropriation received the immediate approval of a large number of authorities in sociological, economic, industrial and political fields of thought.

Under a reactionary Republican Administration, however, little or nothing could be accomplished. President Hoover scoffed at the idea of a five-billion-dollar Prosperity Loan, and the jobless and dispossessed were left to the scanty ministrations of private charity, while Government pursued the fatuous policy of "pouring money in at the top"—as if human suffering could be relieved and stagnant trade revitalized by "unfreezing" ill-advised speculative loans and allowing bankers to hoard up vast reserves of idle money.

• • •

UNDER the Hoover leadership even Garner's billion-dollar proposal was cut down to an utterly futile figure.

So it required the election of a Roosevelt and a Democratic Administration to change this heartless Federal attitude.

The new President started immediately in the right direction by procuring work-relief appropriations of three and a half billions of dollars from a sympathetic Congress. The sum in itself was not sufficient for the nation's requirement, but it was large enough to get diversified public projects going, and progress has been made—howbeit slowly.

It is to take up the slack in this Federal Public Works Program that the President has instituted the Civil Works Program, dispensing at a stroke with red tape and technical delays and demanding the utmost speed.

In this the President heeds again his own common sense motto, "Put first things first"—for certainly there is no public task more peremptory than sparing to as great a number of our citizens as possible the bitter privations and despair of another jobless Winter and the un-American humiliations of the dole system.

• • •

INDEED, since the depression began the important thing and the effective thing for the Government to do has been to relieve unemployment directly as fast as it can, and thereby to stimulate private industry so that industry can in turn reabsorb all unemployment.

And the Government must and should lead in re-employment efforts.

Any attempt to compel industry to relieve unemployment before industry is able to do so is merely to retard industrial recovery, and actually to prevent industry from reaching the point where it can properly and permanently provide general employment.

The President's Civil Works Program is, of course, to be administered as a relief measure—it contemplates employing 2,000,000 jobless persons and re-employing 2,000,000 others now receiving less than subsistence wages. At once, with their families and dependents, perhaps 15,000,000 persons will be helped over the Winter.

But an employment program on such a scale must necessarily have its effects and be measured in economic terms as well as humanitarian.

Taking men and women out of the pauper class makes purchasers of them.

Their new spending power is immediately evident in local shops and stores, with increased local employment.

These establishments in turn must replenish inventories by placing orders with factories, thereby stimulating employment elsewhere.

• • •

SUCH a program, consistently carried through, points definitely to industrial recovery. For by the time the three-months' emergency program is ended the President expects that vast projects under the permanent Public Works Program will have reached the pick and shovel stage, and these projects with reinvigorated private enterprise will provide other new jobs needed.

Two points in the President's address of Wednesday emphasized both the economic and the humanitarian features of the plan. Toward hastening the recovery process, the President urged the State representatives to proceed with all speed—"speed," he commented, "is essential." And he adjured the local representatives to avoid any suspicion of politics.

"I would like the general rule adopted," he said, "that no person connected with the administration of this $4,000,000,000 will in any single case . . . ask whether a person needing relief or work is a Republican, Democrat, Socialist or anything else."

• • •

ALL in all, President Roosevelt has proceeded in a manner to gratify and encourage his countrymen.

Under his leadership the Federal Government has been energized into meeting the inevitable human problems of an economic depression in a civilized way.

After long useless debate and heart sickening delays the country has happily at length reached the stage of swift and constructive action.

Beauty in Hollywood

Lord Northcliffe once said that the man who did not like automobiles was the man who did not have one.

The idea back of that remark can be applied to many exhibitions of intolerance, notably to Mr. Penrhyn Stanlaws' latest strabismic attack upon the women of Hollywood.

Mr. Stanlaws is convinced that they are not beautiful.

He is convinced that the people of the United States, and the people of the rest of the world, who really decide such matters by exercise of their preferences, are wrong and that he, Mr. Stanlaws, is right.

He is like the man in the marching regiment who felt sure that everybody was out of step but himself. They were merely out of step with himself.

The real reason Mr. Stanlaws does not like the folk who have jobs in Hollywood is that he has not got a job in Hollywood.

He came to Hollywood once upon a time to direct pictures, and got a position as director for a year.

He thought Hollywood was a wonderful place then, and that the men were fine and the women beautiful.

At the end of the year Mr. Stanlaws had not clicked as a director, and putting the situation brutally, was fired; whereupon Hollywood became a despicable place, where the men were unworthy and unwise and unappreciative of true genius, and where the women were no longer beautiful.

The man who does not like automobiles, said Lord Northcliffe, is the man who has not got one.

And the man who does not like Hollywood is the man who wants a job there and cannot get one.

Roosevelt Facing Test With New Congress

By James T. Williams, Jr.

When Congress reconvenes on January 3—six weeks hence—the legislative leadership of the President, as the titular leader of the party in power, will be put to a severe test.

His Republican opponents have begun to organize a minority leadership in both Houses that will subject every executive recommendation for legislation to a most critical examination.

This means that Mr. Roosevelt must largely depend for the enactment at the next session of his legislative program upon the support of Democratic Senators and Representatives in Congress and upon the co-operation of those Progressive Republicans who "put the cause above renown" and have little respect for party discipline.

The chief danger to the Roosevelt program which will be submitted at the next session of Congress lies in the chaotic condition of the Democratic party in the House. Its majority in that body will be more than 190. This is far too large a majority to be effective; organized except when wisely and strongly led.

There was no such leadership of the House during the extra session which convened immediately after Inauguration Day. The Speaker found himself shorn of most of his power and the leader of the majority inaugurated his so-called "leadership" by declining to introduce the President's chief economy measure.

THE NEXT CONGRESS

All through the session, Mr. Roosevelt had to rely upon what was left of the organization built up under the speakership of Mr. Garner to enact the Roosevelt measures. The nominal leaders of the House found it difficult to control their majority.

When Congress reconvenes, much of the patronage at the disposal of the President will have been distributed. The administration will no longer be "on its honeymoon." The Republican opposition will be organized and functioning. Bloc of special interests will swamp the Capitol with their lobbyists. The situation in the House will imperil the President's legislative program unless a leadership in that body can be found up to that will reinforce and, when necessary, over-ride the nominal leaders of the last session who time and again were tried and found wanting.

This means a drawing in the House of Progressive representatives under leadership of their own choosing. Their objective will be the maintenance of a majority that believes in the President's Recovery Program and will fight for its enactment from a sense of conviction instead of from fear of party discipline or lust for political patronage.

THE MEASURES

In view of what the President must face at the next session of Congress, the wiser and more experienced of his advisers will urge upon him the necessity of submitting to Congress specific recommendations for specific legislation, and following this up by having leaders of his own choice introduce the measures which he believes to be essential to complete his recovery program.

These measures are expected to include: (1) A new banking bill designed to unify under federal control the banking system of the country; (2) A pure food and drug bill to make effective existing legislation passed by Congress during the administration of the first President Roosevelt and now badly in need of revision; (3) A transportation act to extend federal control over holding companies and to subject all forms of transportation to the same regulation and control that the Interstate Commerce Commission has long provided for the railroads.

A Prospective Customer -:- By T. E. Powers

O. O. McIntyre -:- New York Day by Day

Wrestling Killing Business

NEW YORK, Nov. 22—I hid no idea wrestling had become the brutal affair it is until watching a recent bout. In other days the tugging and straining were fierce enough but there was always a suspicion of fakery. There can be no deception about the newer method. It's a killing business.

They take running jumps, head and feet first, into each other's midriffs. Heads are crashed with all the force of thrown bodies against the floor. They are hurled into audience laps. I saw one wrestler reel, his arms drop while his nightmare mind tried to grapple with a flicker of reality.

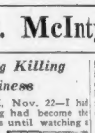

O. O. McIntyre

As he stood in an egg-pecked-white daze, his opponent raced the length of the ring and sailed head first into the pit of his stomach. He sagged with an agonized oof while both lay prostrate and possibly wandering through some field rich with posies. Finally they crawled toward each other like dying gladiators.

They slug, they foul, they even bite. There appears to be not a single rule of decent sportsmanship. The victor staggered to his feet with effort at a swollen smile while groping into the obscurity of a yelling crowd. The vanquished was carried out on a stretcher. And many of us sicken at bullfights.

• • •

One of the staunchest of the editorial shoe loyalties was expressed by the late newspaper artist, Morris Aleshire. Before his banking days, George Buckley and Aleshire were "tenting under the same rag" —a Chicago paper. While Buckley was making his remarkable recovery from a 22 months' strapped-to-a-board illness, Aleshire profusely illustrated a six-page letter to him daily, mailed it to his hospital and doubled the ante on Sunday. Doctors agreed this diurnal dose of cheerfulness had much to do with the astounding comeback.

• • •

Charles M. Schwab has long been one of the earliest risers along Riverside Drive, a custom he acquired in puddler days and which he never forsook. The few wayfarers who pass his mansion at 6:30 a. m. are likely to see him strolling about his lawn or wandering to the river edge to toss chips therein for his big police dog to retrieve.

• • •

Mrs. Schwab, lovely, silver-haired and enduring with fortitude an affliction that keeps her mostly in her chair, was proudest—among all the golden wedding gifts received—of the duplicate of her wedding ring Mr. Schwab gave her. The original ring was a plain gold band modestly flecked with garnets and two small diamonds. It epitomized large slices of self-sacrificing thrift in his struggling-up days.

• • •

Prosperity note: Lexington ave. now has a "Personal Necktie Commissionaire."

• • •

When Elmer Davis, the writer, returned from his Rhodes scholarship at Oxford, he set out in quest of a literary job. In those days as in these he found the path of the novitiate rocky. In despair one morning he turned to the want ads and saw a distinguished gentleman wanted a tutor for his son— a tutor who was "a Harvard man, a high churchman, and an athlete." Davis happened to be not one of these but he got the job.

• • •

Taking men and women out of the pauper class makes purchasers of them.

Their new spending power is immediately evident in local shops and stores, with increased local employment.

These establishments in turn must replenish inventories by placing orders with factories, thereby stimulating employment elsewhere.

• • •

SUCH a program, consistently carried through, points definitely to industrial recovery. For by the time the three-months' emergency program is ended the President expects that vast projects under the permanent Public Works Program will have reached the pick and shovel stage, and these projects with reinvigorated private enterprise will provide other new jobs needed.

Two points in the President's address of Wednesday emphasized both the economic and the humanitarian features of the plan. Toward hastening the recovery process, the President urged the State representatives to proceed with all speed—"speed," he commented, "is essential." And he adjured the local representatives to avoid any suspicion of politics.

"I would like the general rule adopted," he said, "that no person connected with the administration of this $4,000,000,000 will in any single case . . . ask whether a person needing relief or work is a Republican, Democrat, Socialist or anything else."

• • •

ALL in all, President Roosevelt has proceeded in a manner to gratify and encourage his countrymen.

Under his leadership the Federal Government has been energized into meeting the inevitable human problems of an economic depression in a civilized way.

After long useless debate and heart sickening delays the country has happily at length reached the stage of swift and constructive action.

Our 'Silent' Police

Swampscott policemen have been put under gag rule. Any officers who criticize a fellow officer or the town officials will be dismissed peremptorily. Nothing new in that. From the way police have acted during the murder epidemic it would seem they are not only gagged but handcuffed as well.

Human Side of the News

Kemal Pasha, Defier of European Powers, Celebrates Tenth Birthday as Turkish Dictator

By Edwin C. Hill

Scarcely more than a decade ago, a sandy-haired, gray-eyed, cold-blooded young man told the Powers of Europe to go to the devil and take their treaty with them. Instead, they went after him and the remnants of a beaten army which he had gathered around him.

But like the little corporal from Corsica, the sandy-haired young man with the hypnotic gray eyes turned out to be a man of destiny. The statesmen, the politicians and the intriguers of the Continent soon had enough of him and were glad to let him alone. Then, he laid aside his sword and went to work building a modern republic out of an ancient Mohammedan kingdom. And while he was tackling this tremendous job in transforming the political and social customs of a country, he danced continuously and played poker with the skill of a Southern cotillion.

10TH ANNIVERSARY

And now Mustapha Kemal Pasha, Turkish dictator, celebrates the tenth anniversary of the republic which he created. The cannon boom and millions parade. But there are no veiled women peering from barred windows. One of Mustapha Kemal's most sensational strokes of reform was his liberation of women from the veils, the harems and the seclusion of Moslem tradition.

"Show your faces to the world and look the world in the face," he told them, and almost instantly a million women discarded the veils of custom. They were having their first look at a strange, startling, fascinating world. Women of the upper classes, who had thrilled behind their latticed windows, to romantic fiction, now found the opportunity to be the heroines of their own love affairs.

Marriages decreased, divorces increased. Turkish ladies went on an emotional spree for years, with motion pictures, French dresses and all the rest of the newly acquired toys and customs and sports of foreign countries. Millions went to France for champagnes, Paris frocks, perfumes and lipsticks. The society women of Istanbul and Angora became the best dressed women in Europe, the most skillful dancers and the most enthusiastic cocktail drinkers. For years there was a gay whirl and a grand merry-go-round of flirtation, fox trotting, poker playing and cocktail drinking, while the confidently liberated ladies had their fling.

But they're settling down now to education and to work. Many women have become noted professors, lawyers and writers. The woman banker, Hatije Hanim, is known throughout the Near East. The man who is responsible for all this, the Ghazi, the dictator, is one of the strong men of the age, and one of the most interesting personalities alive. Unlike Hitler and Mussolini, he works almost in silence, saying little, showing himself in public almost never.

EYES PENETRATING

His hair is fair and his eyes are a blue-gray, singularly penetrating. He is very well read and likes to talk. He has his clothes made by a famous European tailor and takes much pains with his dress. On official occasion he is punctilious in his devotion to formal attire. He is extremely fond of dancing and his knowledge of draw poker has surprised several Americans who put their feet under the table with him.

• • •

Tall, slim, white-haired Adm. William Sowden Sims, U. S. N., retired, always speaking his mind in uniform or out, thinks we had better build a few hundred more first rate fighting planes. Whatever Admiral Sims says is worth listening to.

Always tart in his remarks and sometimes a bit captious, the handsome and distinguished old seafighter, with his rosy, pointed beard and his keen blue eyes, was an obscure young captain in the Navy when he first drew the attention of President Roosevelt by his blunt statement that the Navy's shooting was so bad that it couldn't hit a barndoor from the inside. Roosevelt called Captain Sims to the White House, shot questions at him and the result was an improvement in naval marksmanship that put American naval gunners in the front rank of experts.

When the World War came along, Admiral Sims was placed in command of our battleships abroad. The Allies gave him a suitcase full of medals and decorations, but for some reason he rejected the Distinguished Service Medal of his own country. He possesses more foreign decorations probably than any other American except Colonel Lindbergh, General Pershing and Owen D. Young.

PLANES GREAT WEAPON

Now, at seventy-five, he lives happily and speaks out vigorously in his retirement at Newport, Rhode Island. Many of his sharp remarks have made the first pages. Here's his comment on international politics:

"No nation, as a nation, is respectable. They're all trying to get what they want. If they can get it by power or threat of power, they will. This includes the United States."

The airplance will be the great naval weapon of the future, Admiral Sims believes, putting it this way: "The airplane carrier is the battleship of the future, but the Naval Board doesn't know it." And about Annapolis he made this barbed comment: "The United States Naval Academy is the finest school in the world."

Copyright, 1933, King Features Synd., Inc.

Daily Bible Text

Wherefore comfort yourselves together and edify one another.—I. Thessalonians ch. v, vii.

By the Rev. John McD. Blue of the Baker-Maverick congregational Church, East Boston. Next text by the Rev. Dr. J. E. Perry, Baptist minister, Jamaica Plain.